



AMDA 2013 Organizational Charts Project

- Addison Gallery of American Art
- Albright-Knox Art Gallery
- Art Gallery of Ontario
- Birmingham Museum of Art
- Canadian Museum of Civilization Corporation
- Clark Institute of Art
- The Cleveland Museum of Art
- Columbia Museum of Art
- Crystal Bridges Museum of American Art
- Indianapolis Museum of Art
- Emory University
- Grand Rapids Art Museum
- Hammer Museum
- Henry Art Gallery
- Honolulu Museum of Art
- Los Angeles County Museum of Art
- McNay Art Museum
- Memorial Art Gallery
- The Metropolitan Museum of Art
- Montgomery Museum of Fine Arts
- The Montreal Museum of Fine Arts Foundation
- The Museum of Contemporary Art, Chicago
- Museum of Contemporary Photography at Columbia College, Chicago
- Museum of New Mexico Foundation
- Nasher Museum of Art, Duke University
- National Museum of Women in the Arts
- New Museum
- Oakland Museum of California
- Philadelphia Museum of Art
- The Renaissance Society
- Rochester Art Center
- Seattle Art Museum
- Skirball Cultural Center
- The Solomon R. Guggenheim Foundation

ADDISON GALLERY OF AMERICAN ART

ORGANIZATIONAL CHART

Titles in red report to the director.

DIRECTOR

Director's Assistant/Gift Shop Manager

This position has oversight for the Visitor Services Staff, since they staff the gift shop and front desk.

CHIEF PREPARATOR & BUILDING MANAGER

Preparator

Preparator

Custodian

CURATOR OF ART BEFORE 1950

Assistant Curator

Curatorial Coordinator

CURATOR OF ART AFTER 1950

CURATOR OF EDUCATION

Education Associate and Museum Learning Specialist

Education Fellow for School and Community Collaborations

DEVELOPMENT DIRECTOR

Development Administrative Assistant

Communications Coordinator

DIRECTOR OF FINANCE AND REGISTRATION

Associate Registrar for Collections and Archives

DIRECTOR OF SECURITY

Security Manager

Security Manager/Events Coordinator (liaison with Development and Education staff for events & programs)

Security Guards



Albright-Knox Art Gallery

ORGANIZATIONAL CHART DEVELOPMENT, MEMBERSHIP, GRANTS, AND DONOR RELATIONS

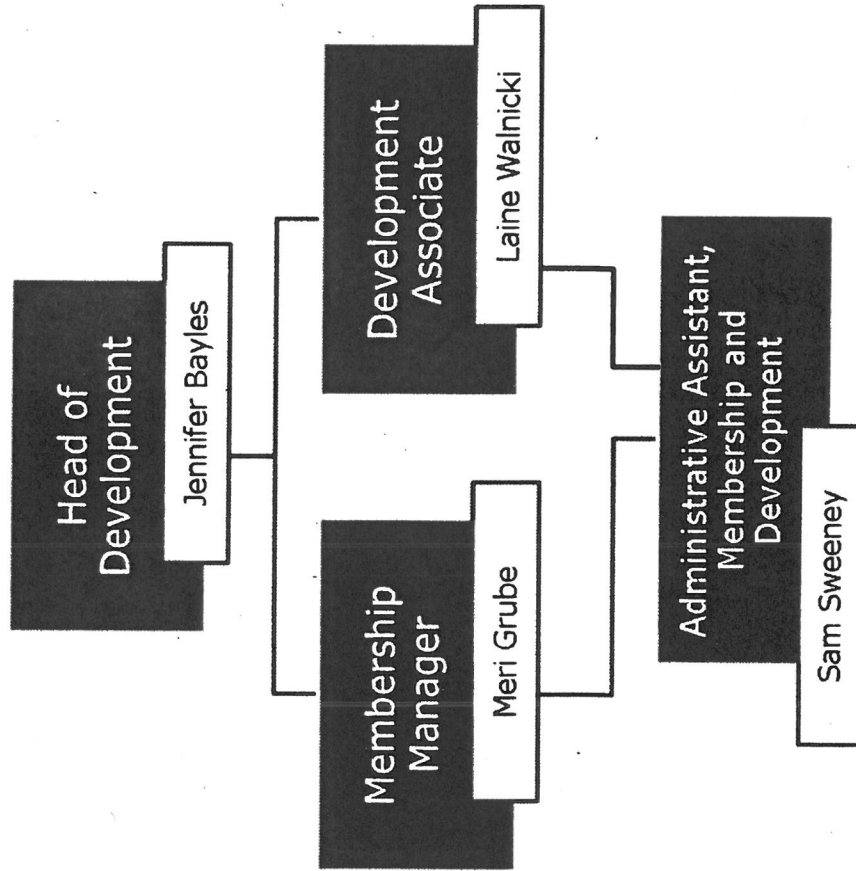

ORGANIZATIONAL CHART MARKETING, CORPORATE AND PUBLIC RELATIONS, AND SPECIAL EVENTS

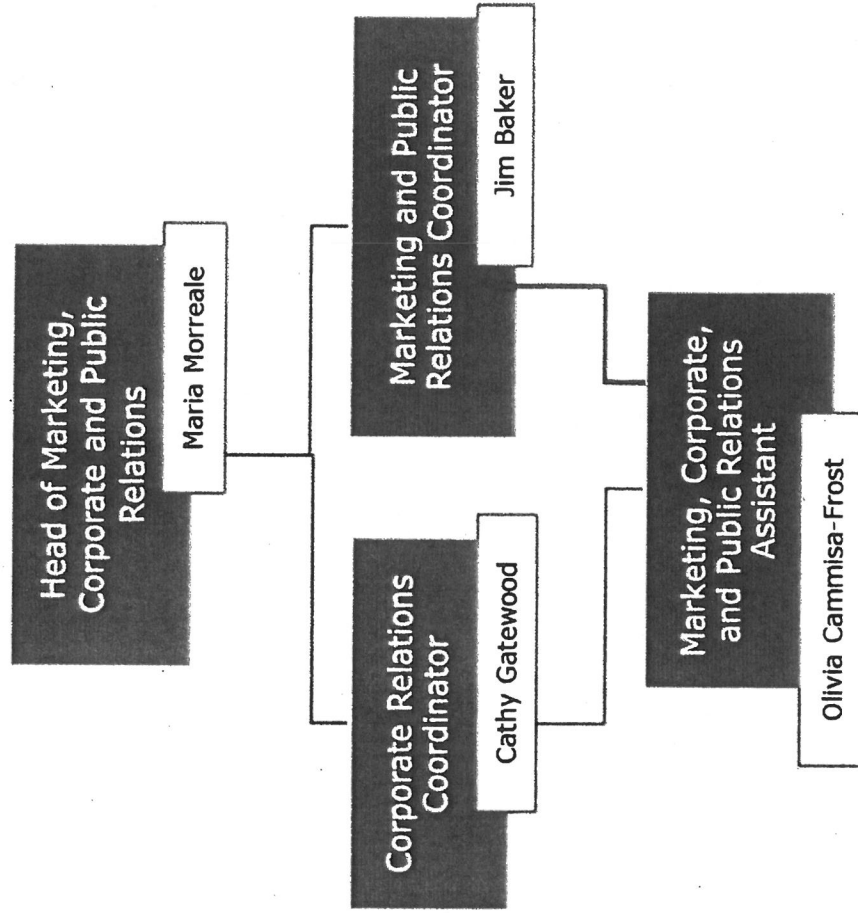

Art Gallery of Ontario Development Division Organizational Structure

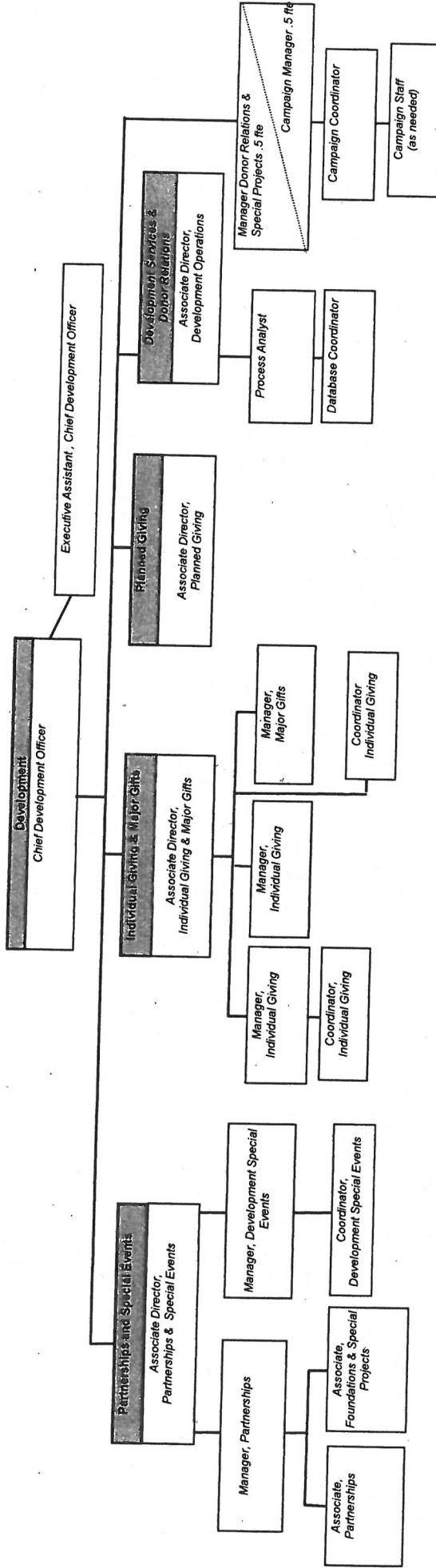

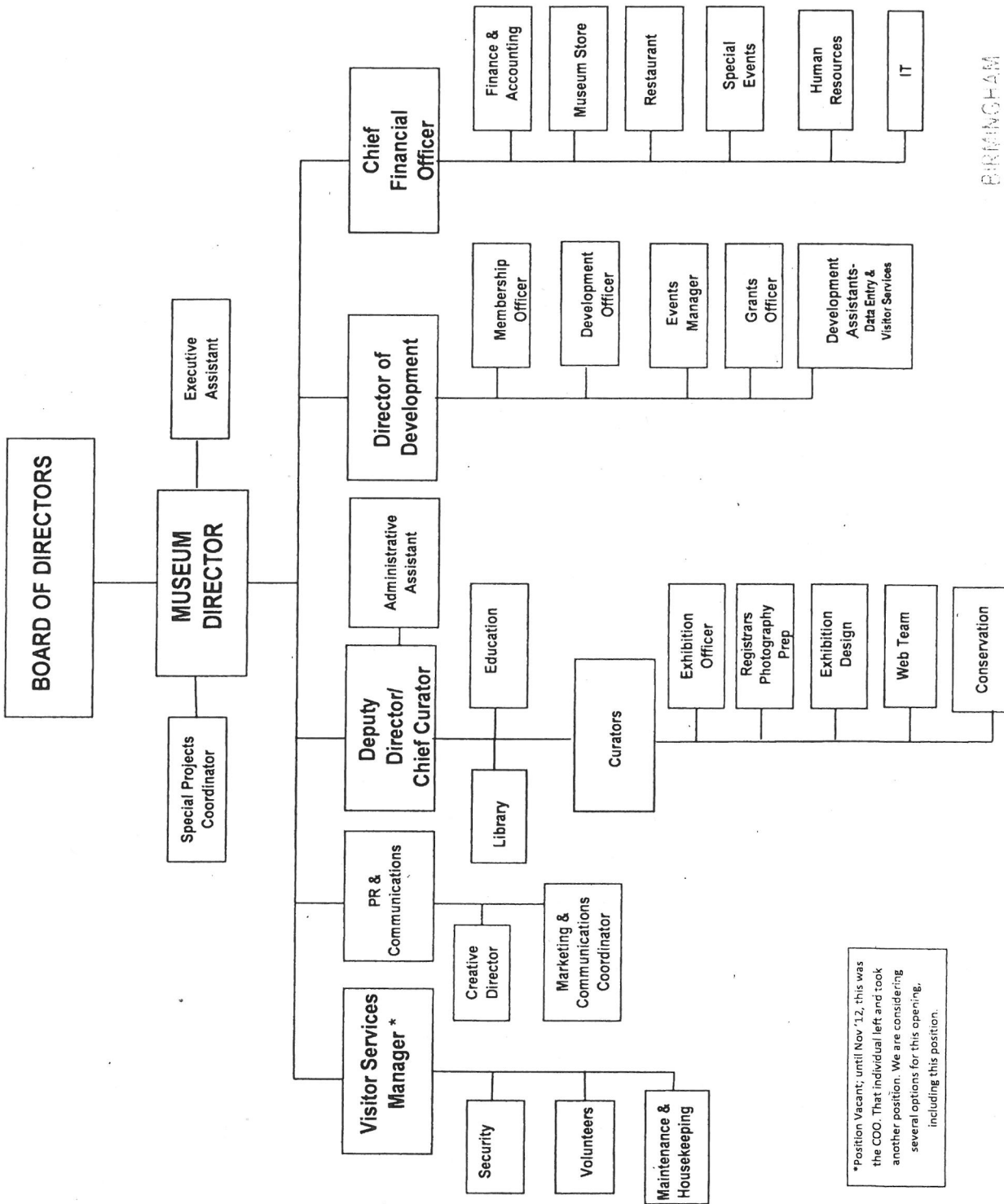

*Position Vacant; until Nov '12, this was the COO. That individual left and took another position. We are considering several options for this opening, including this position.

Canadian Museum of Civilization Corporation Development Branch Org. Chart

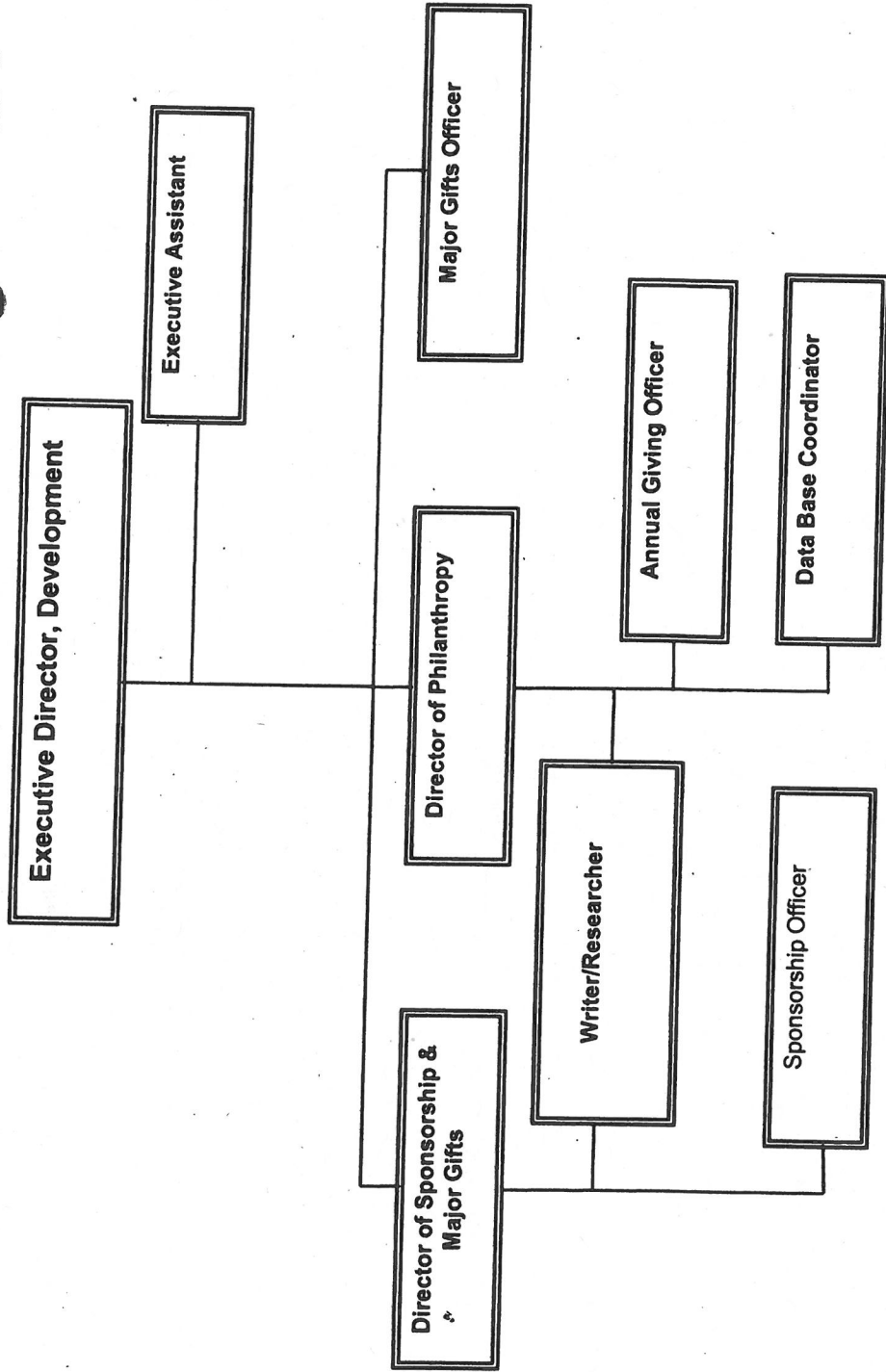

Advancement

Clark Art Institute
May 2013

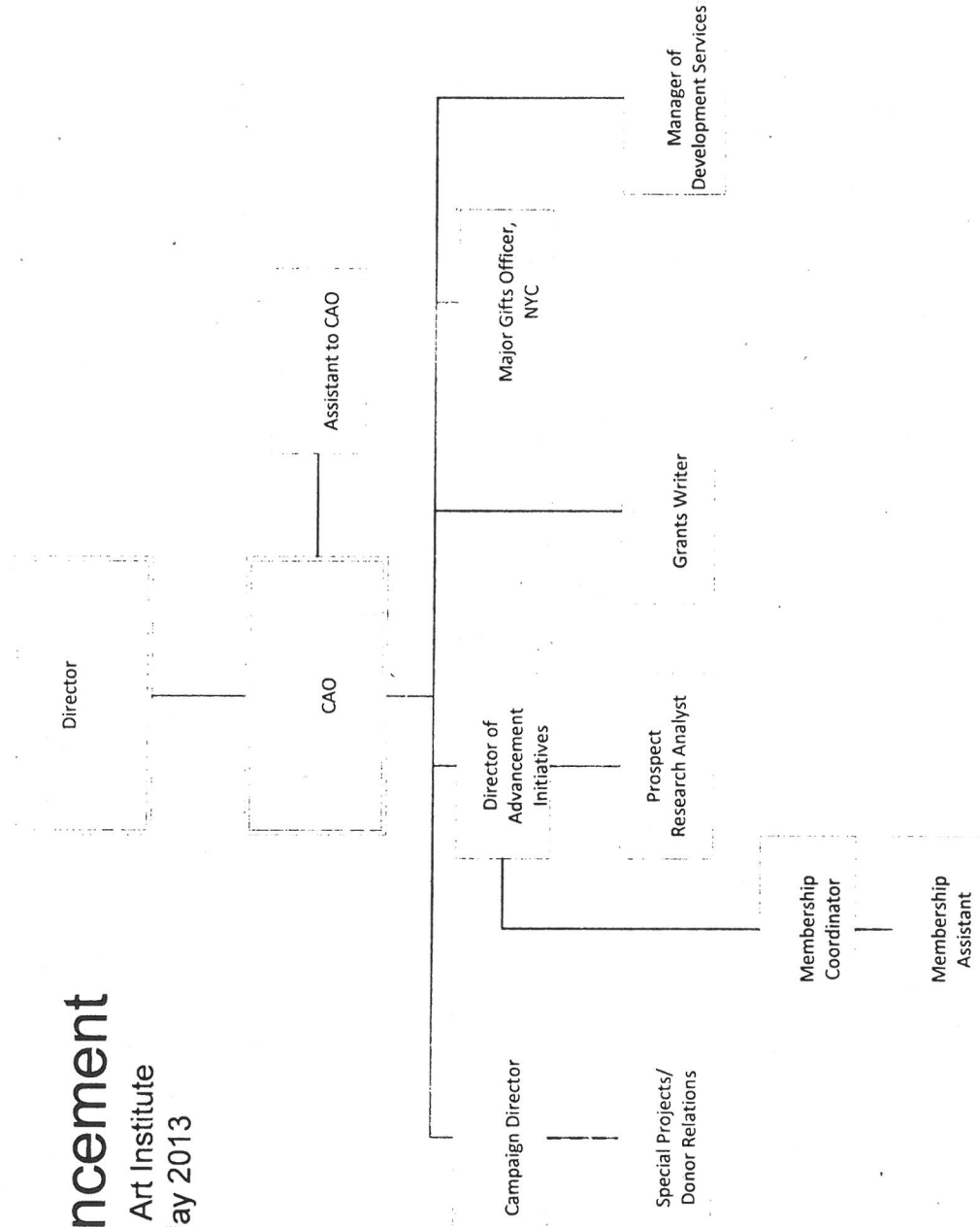

The Cleveland Museum of Art
 Department of Marketing and Communications

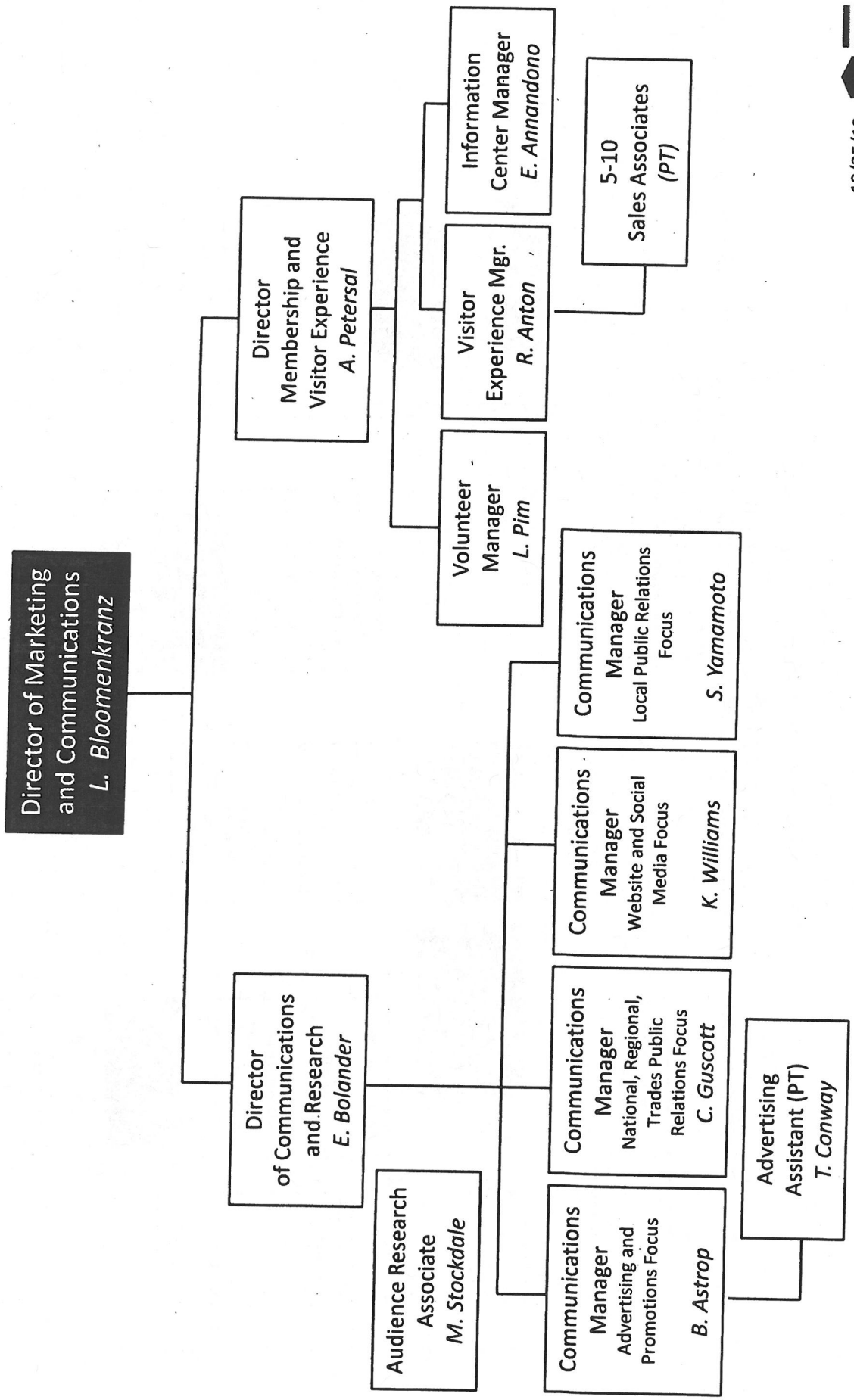

The Cleveland Museum of Art

Division of Institutional Advancement

Department of Development

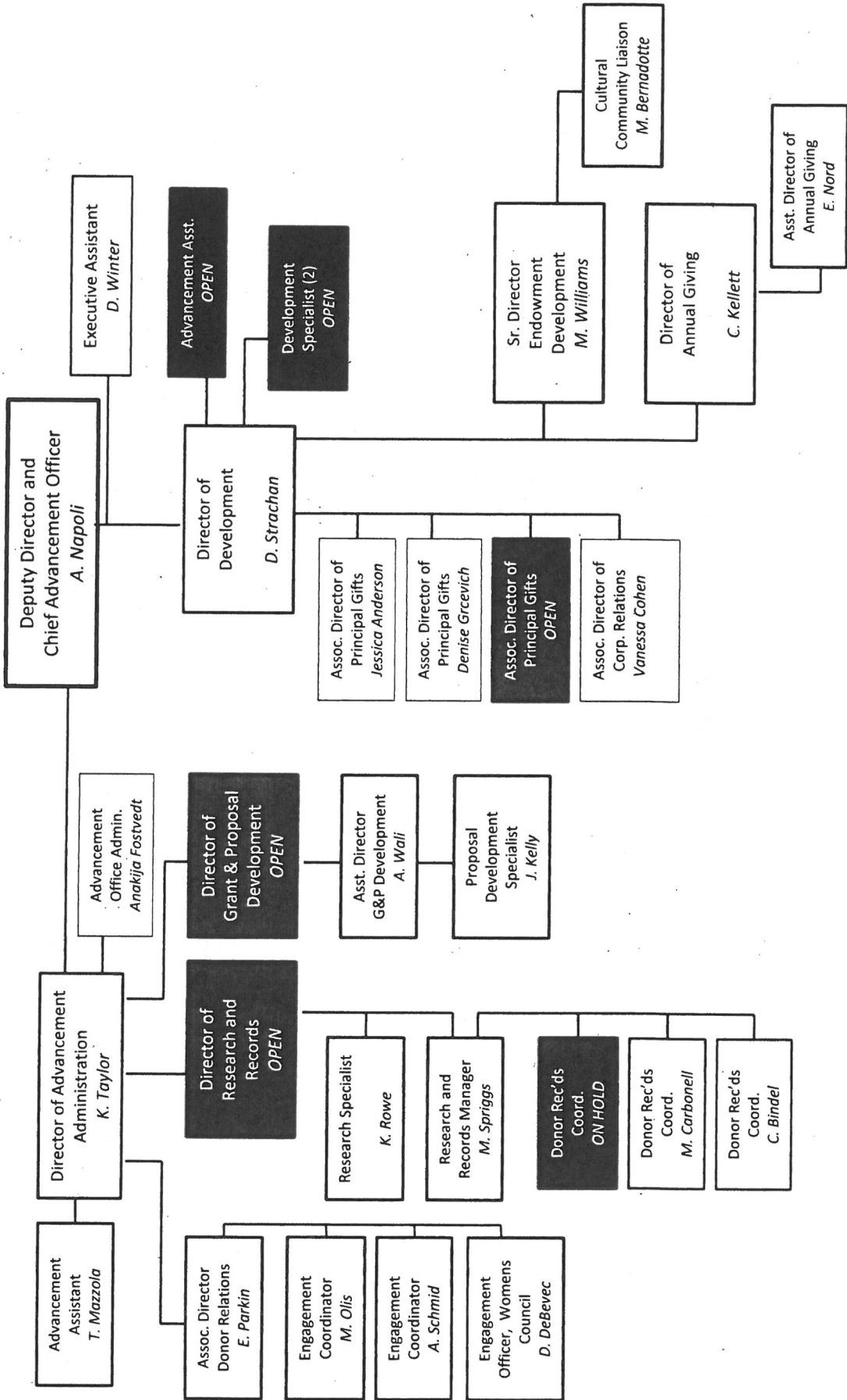

Columbia Museum of Art Organizational Chart - 2013

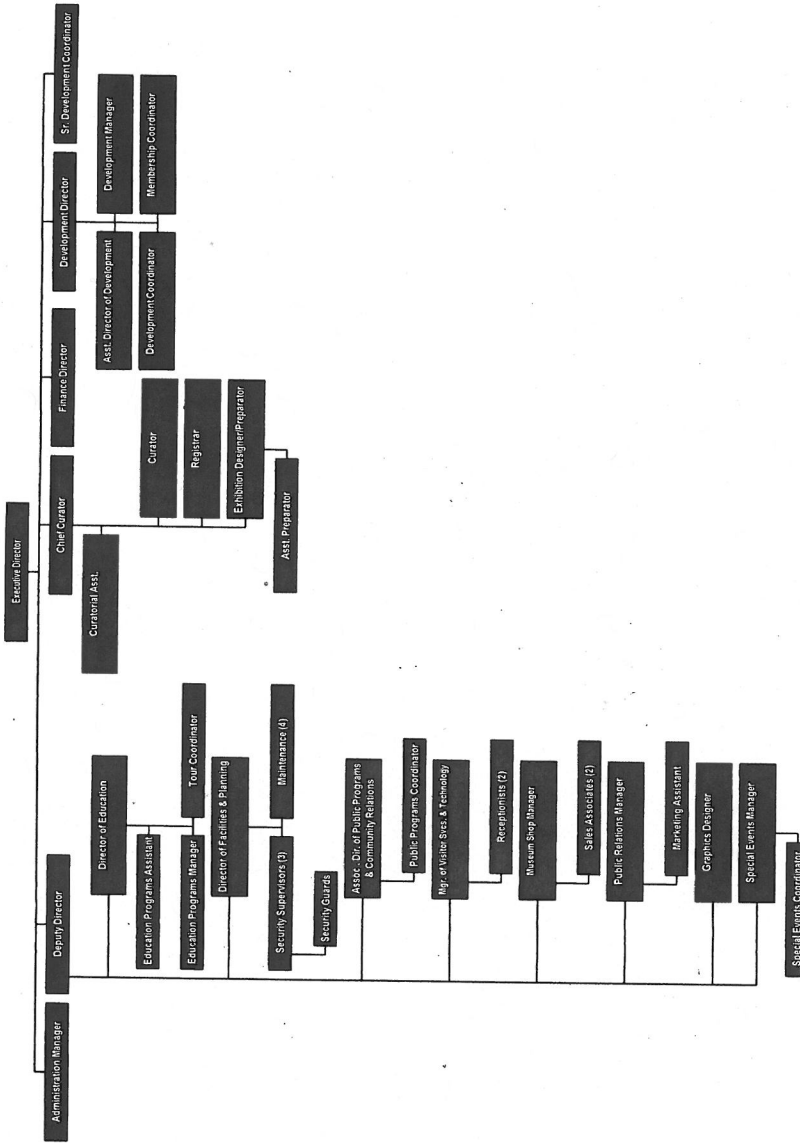

Crystal Bridges Museum of American Art
 2013 Branch Level
 Organizational Chart
 March 1, 2013

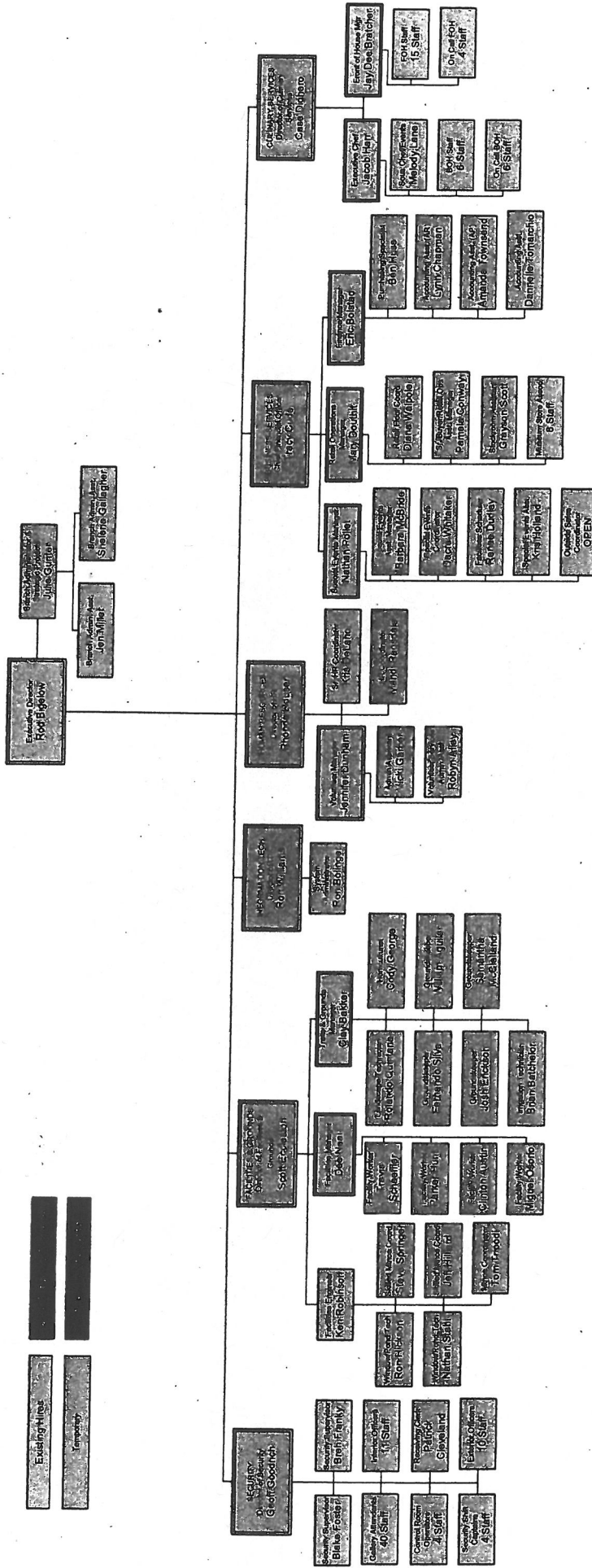
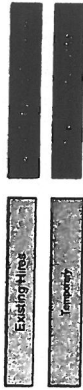

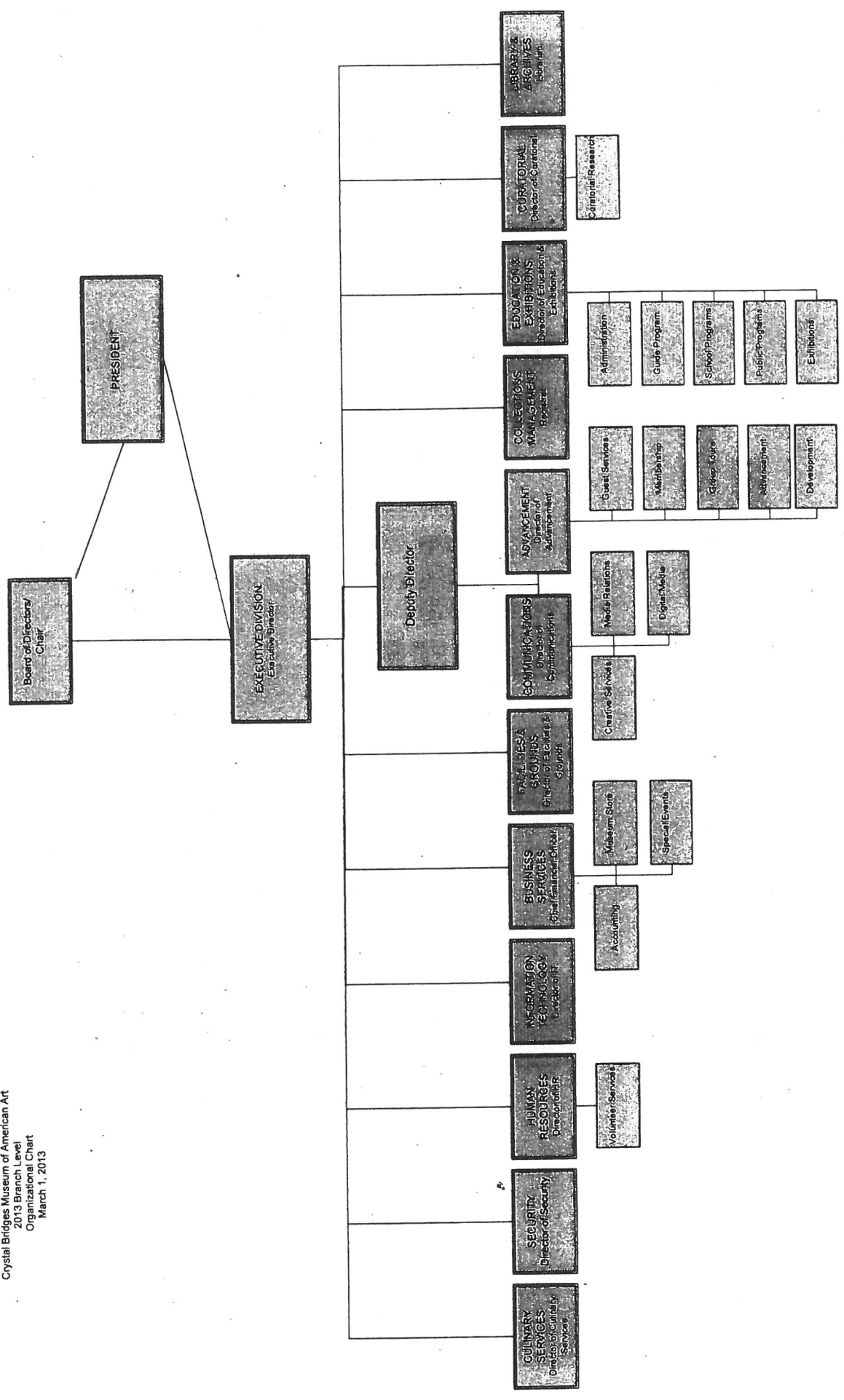

Crystal Bridges Museum of American Art
 2013 Branch Level
 Organizational Chart
 March 1, 2013

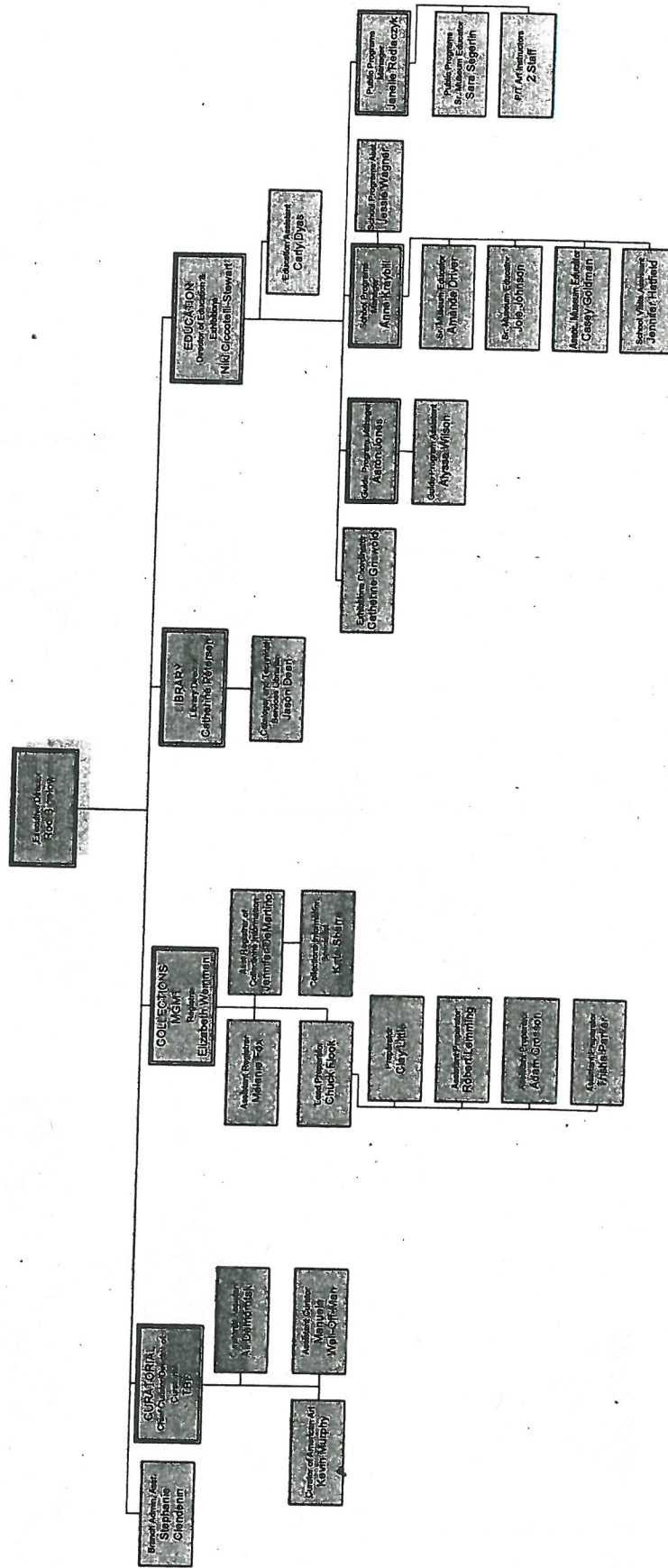
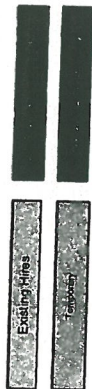

Crystal Bridges Museum of American Art
2013 Branch Level
Organizational Chart
March 1, 2013

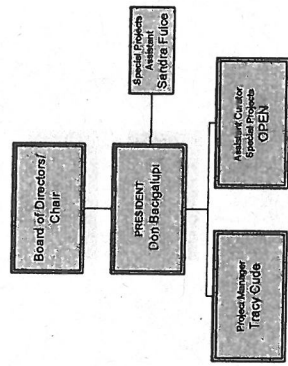
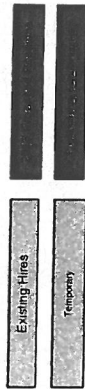

DEVELOPMENT ORGANIZATIONAL CHART

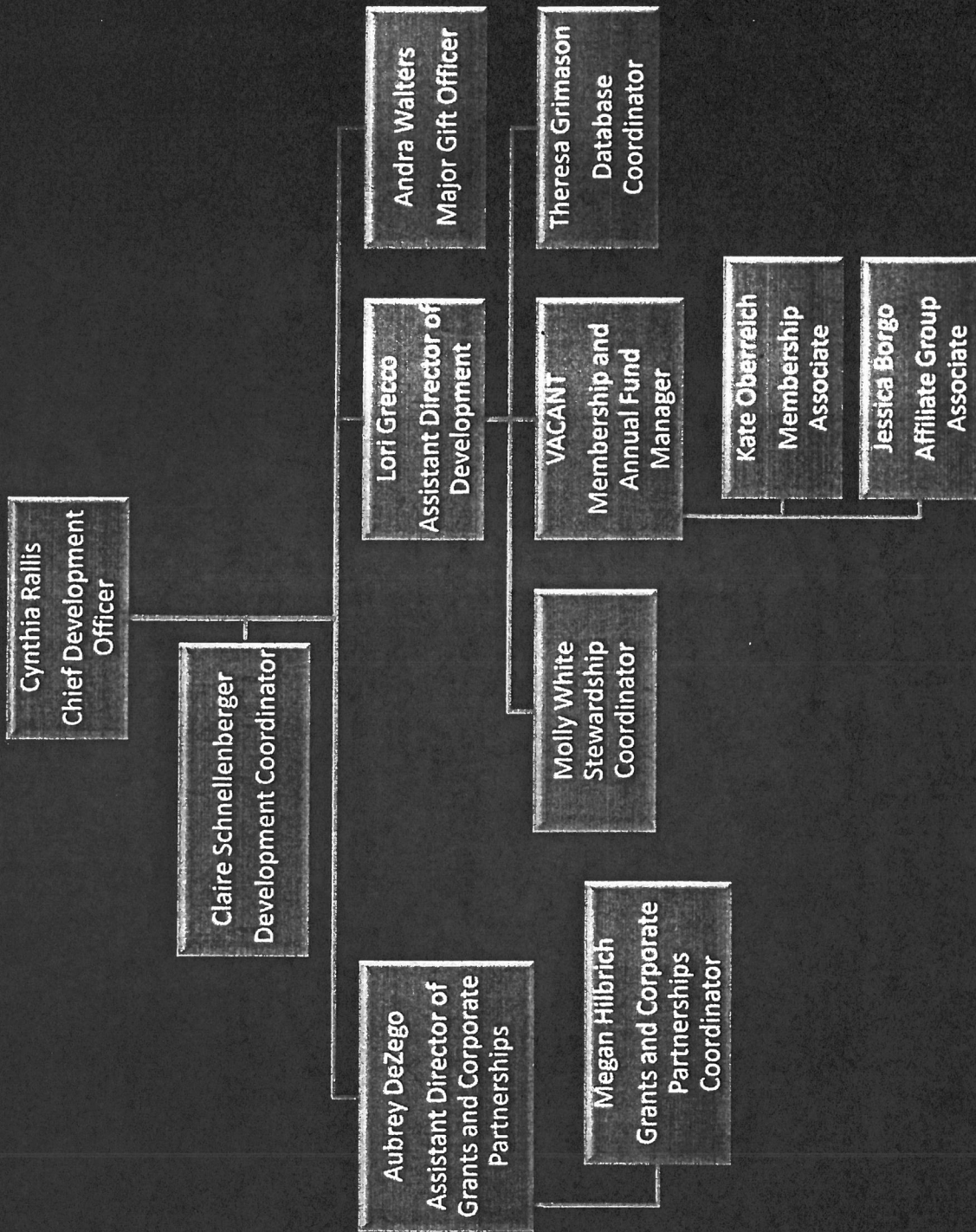

Michael C. Carlos Museum Emory University Organizational Chart

Proposed September 2011

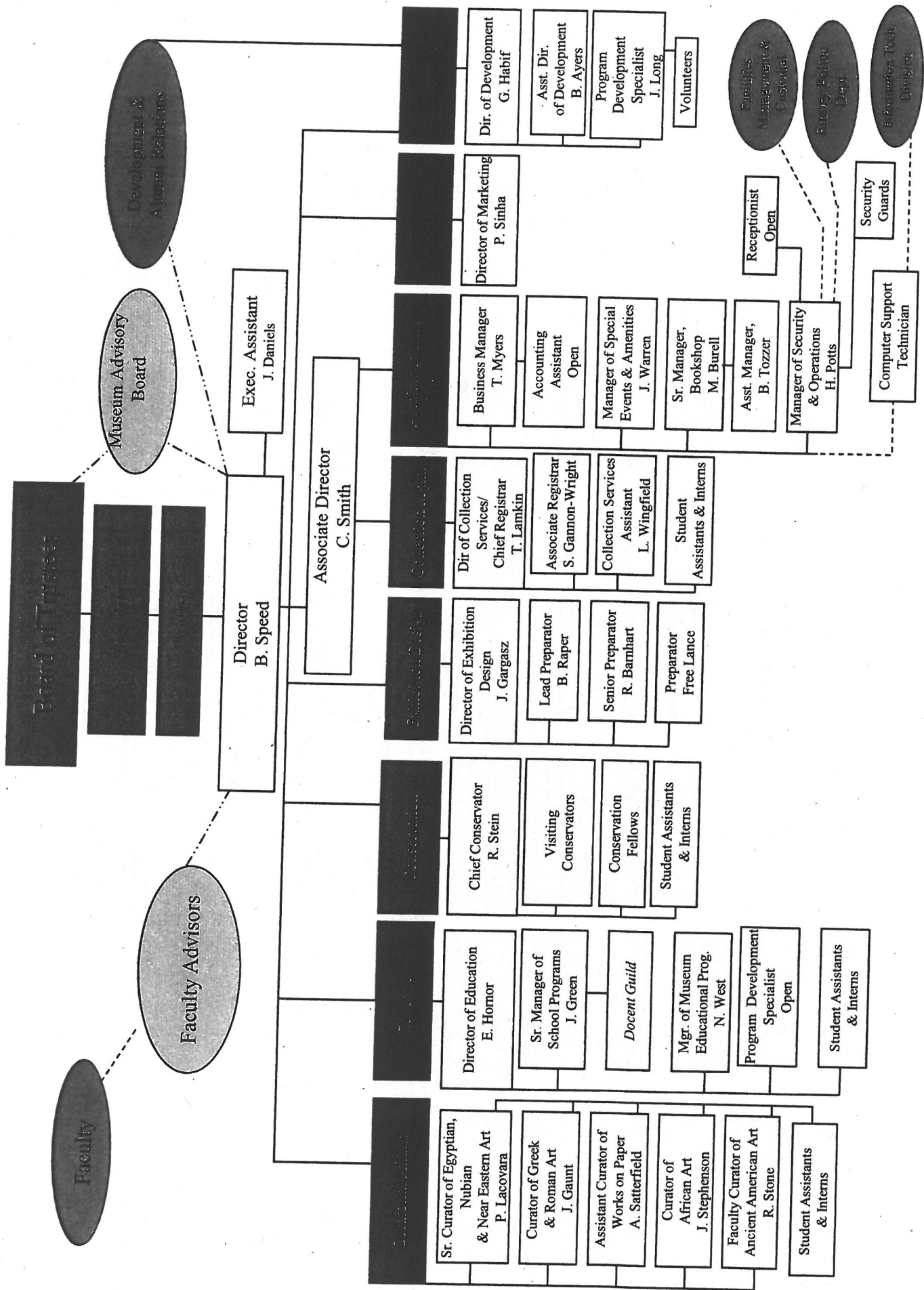

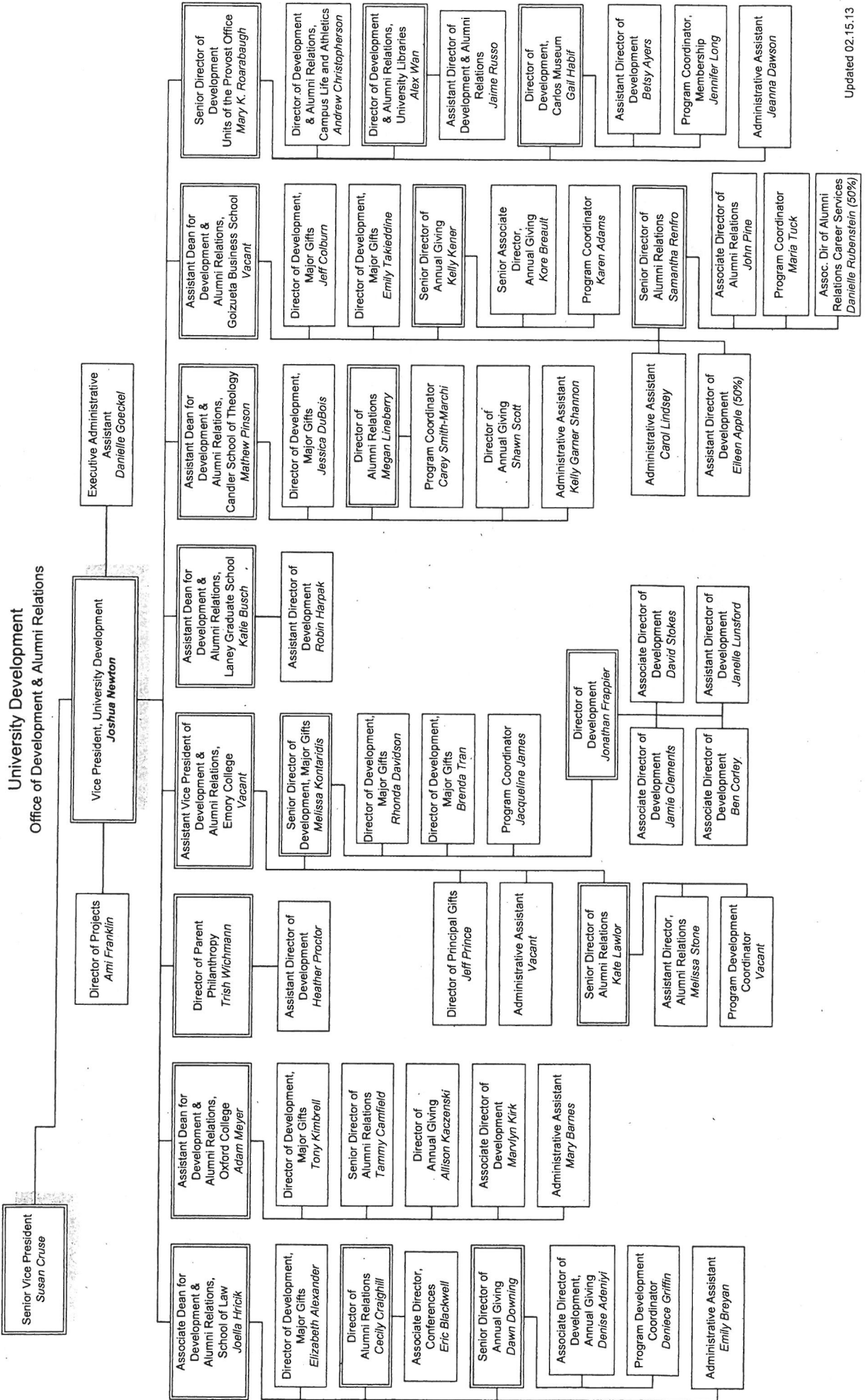

Grand Rapids Art Museum Organizational Chart

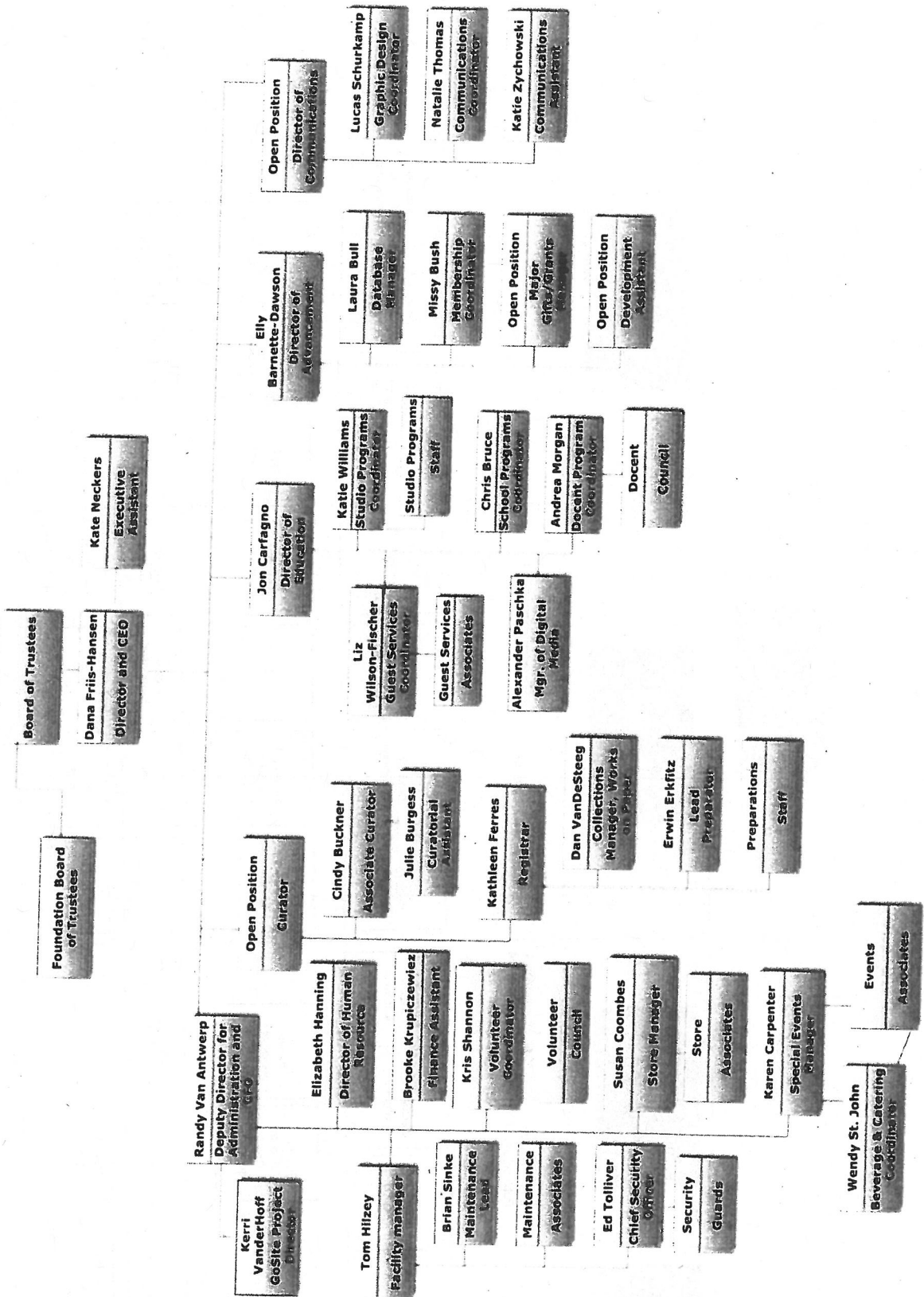

Director

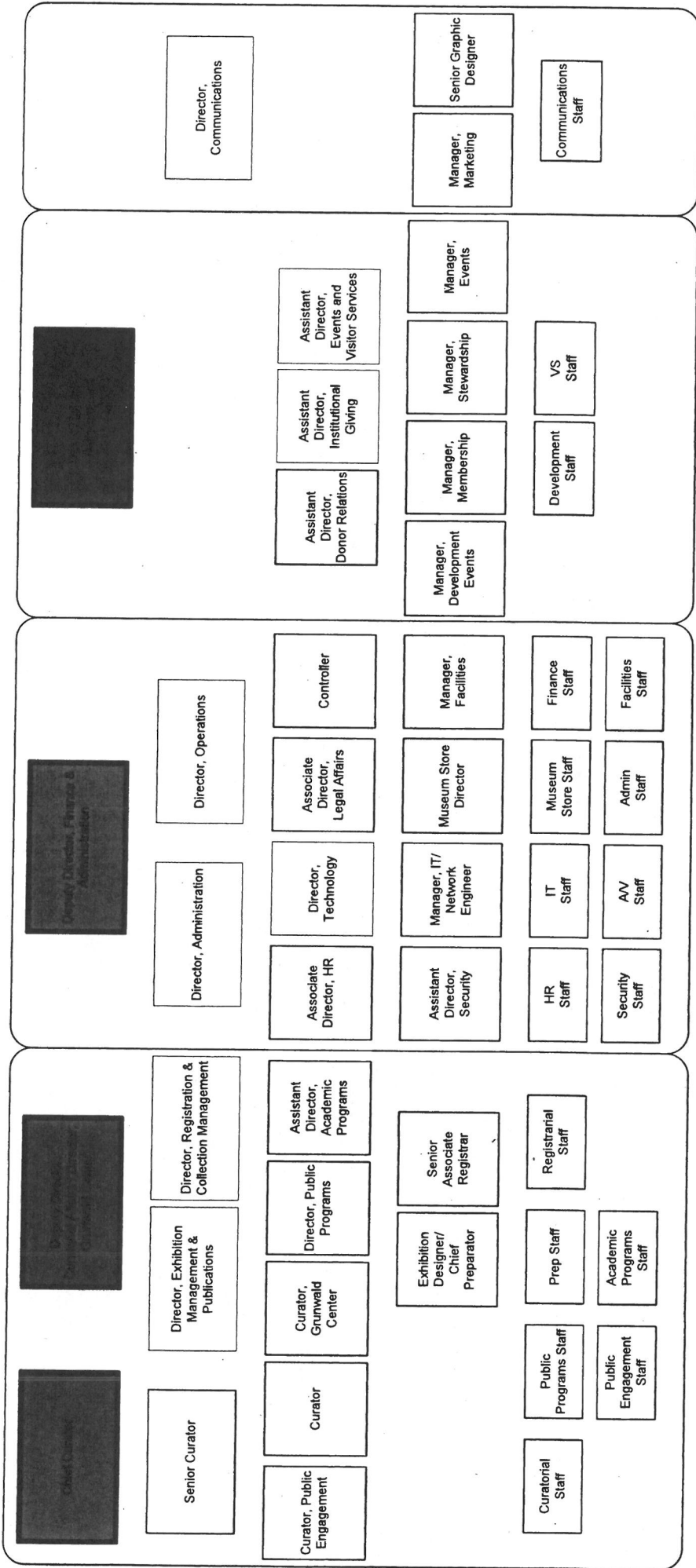

Org Chart -- CONFIDENTIAL

5/2/2013

Director
Deputy Director

Henry Art Gallery

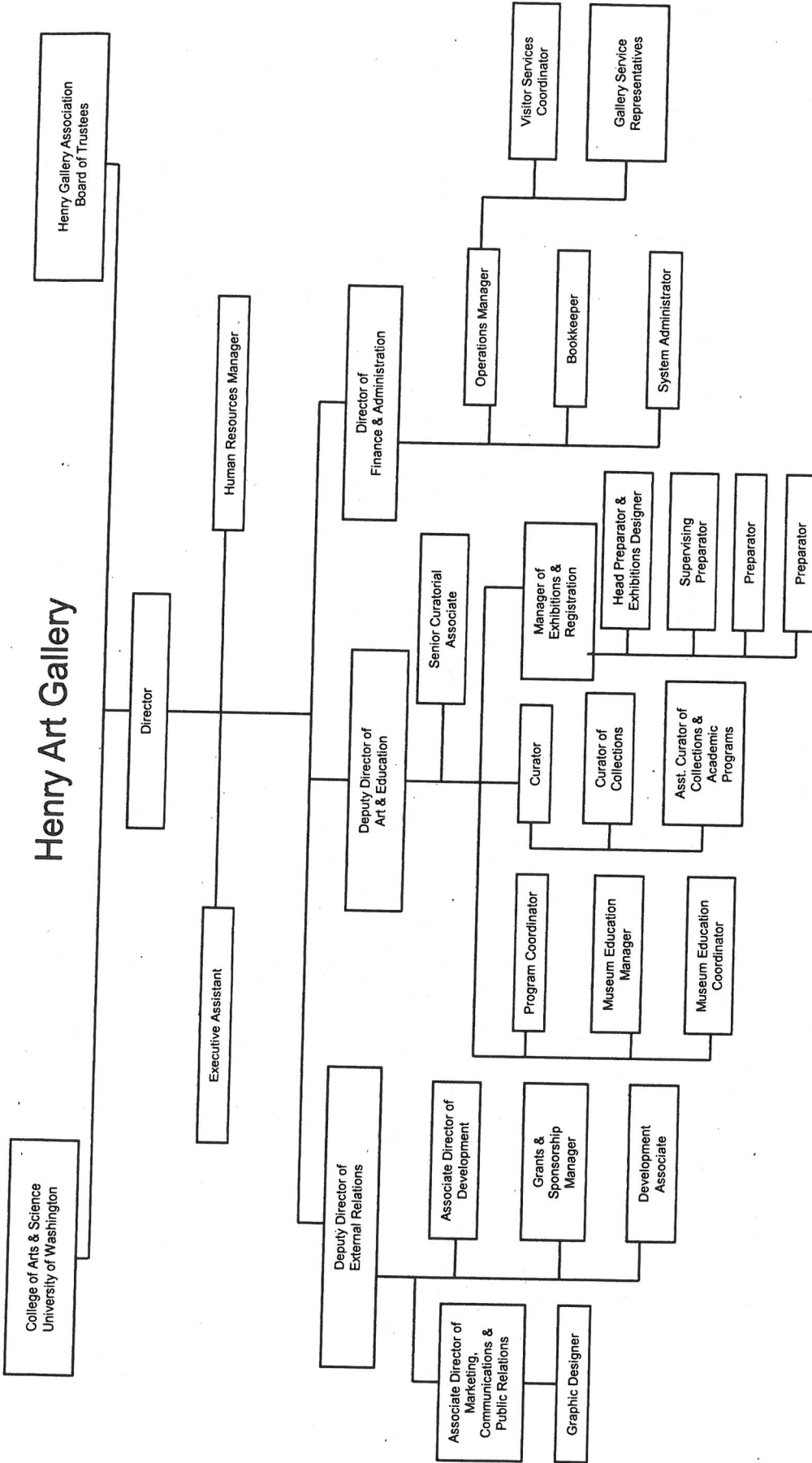

5/8/2013

**Honolulu Museum of Art
Organizational Chart
August 2012**

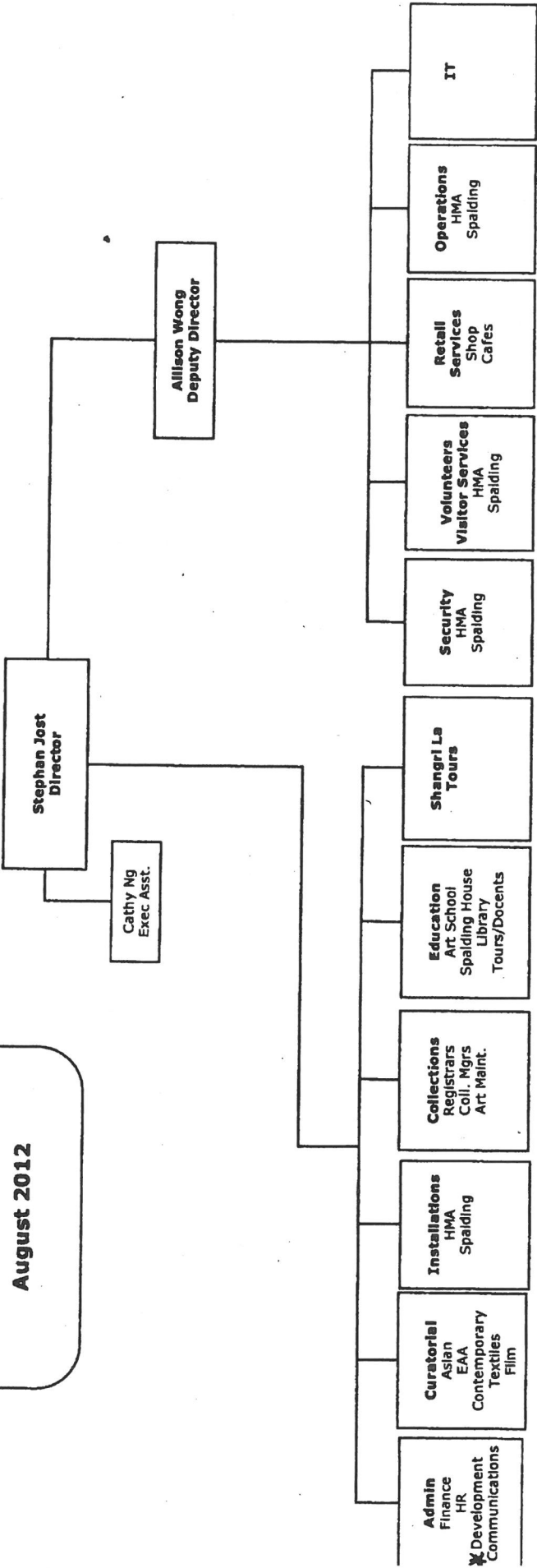

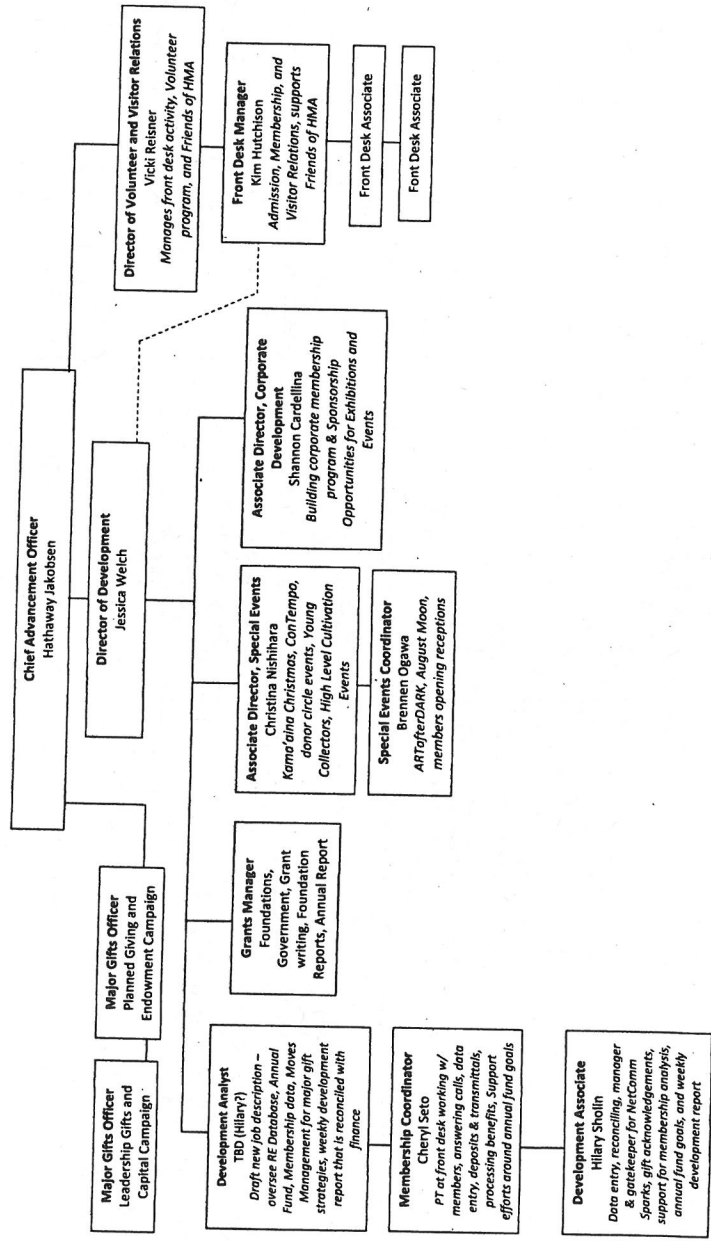

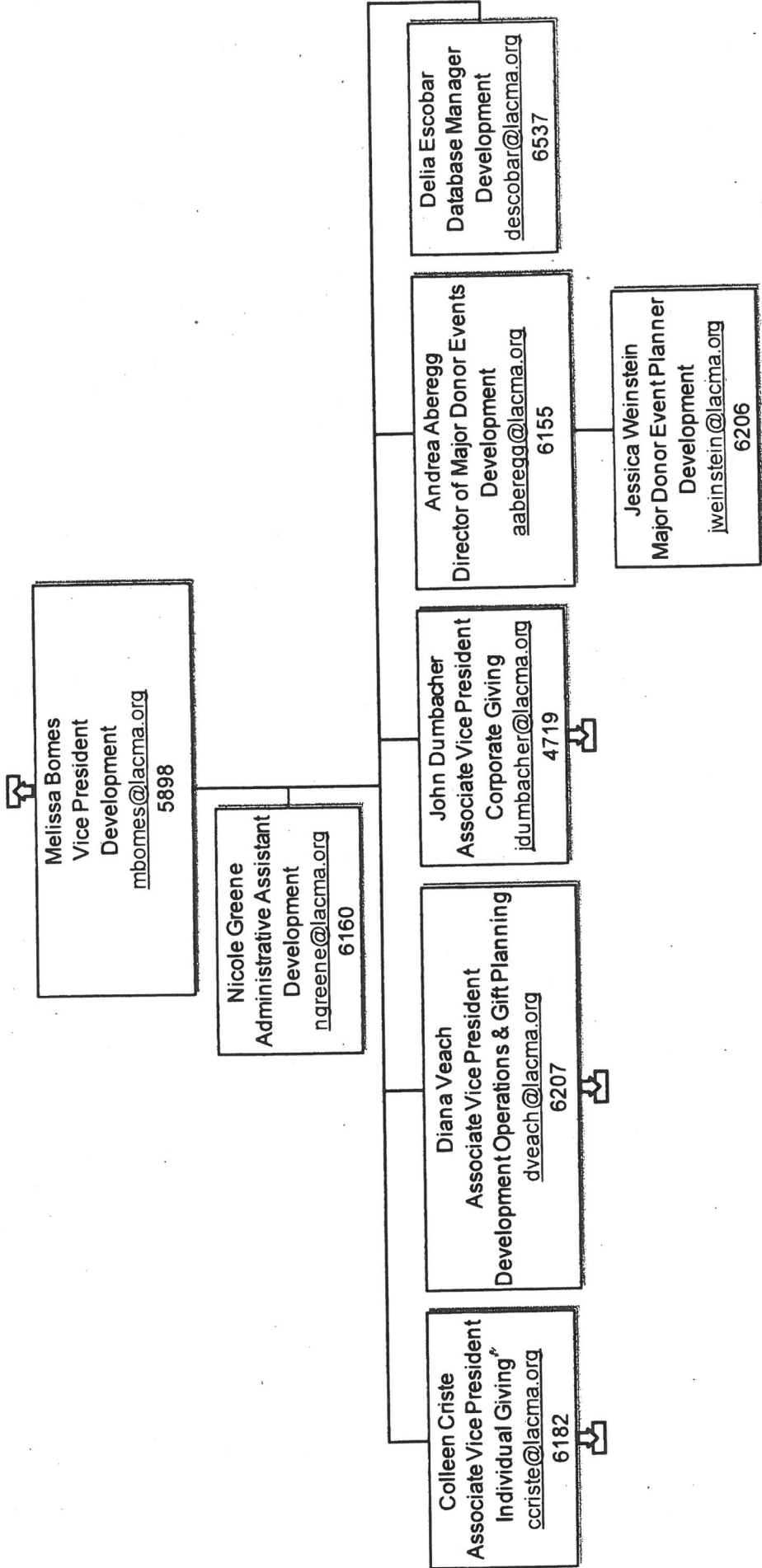

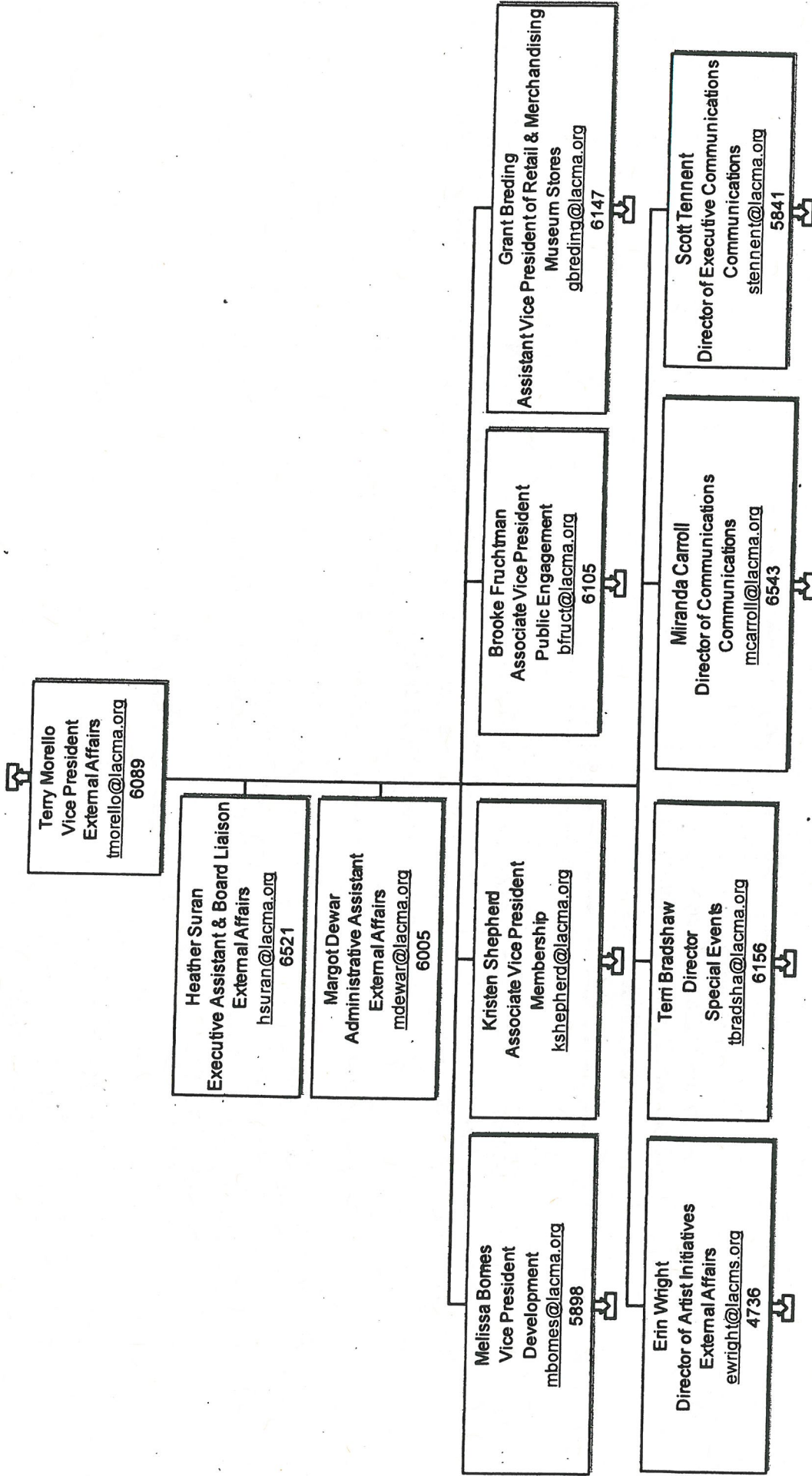

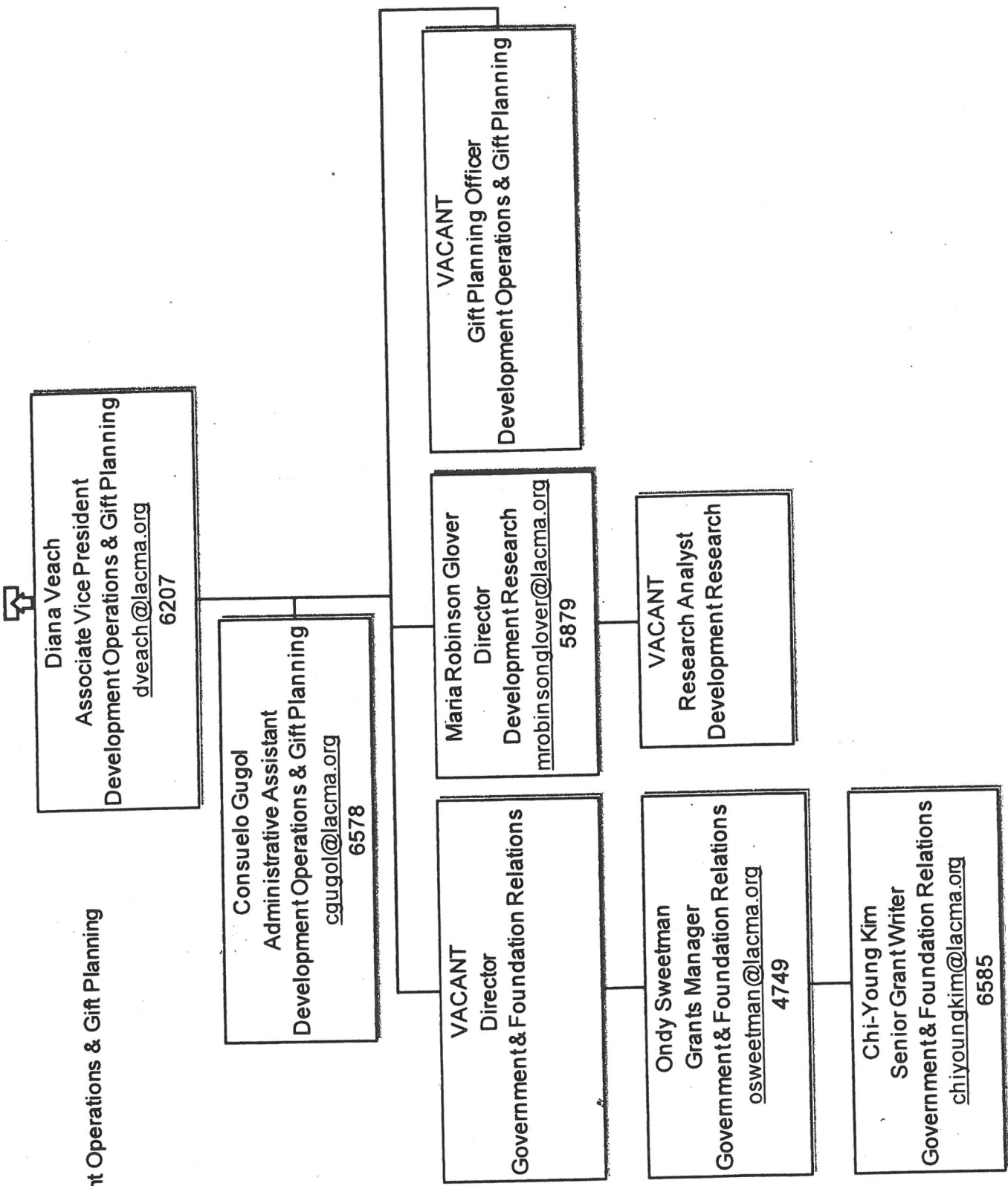

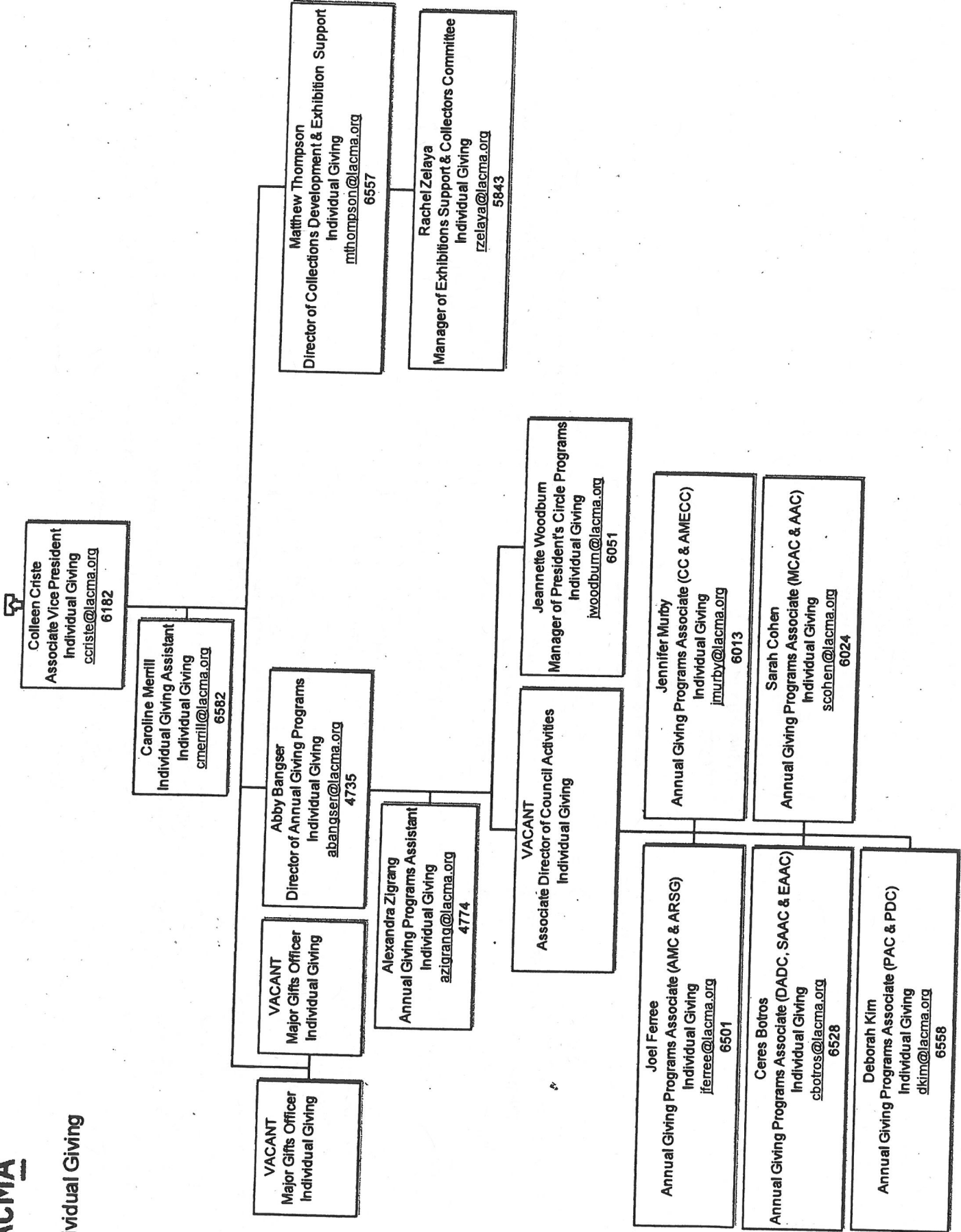

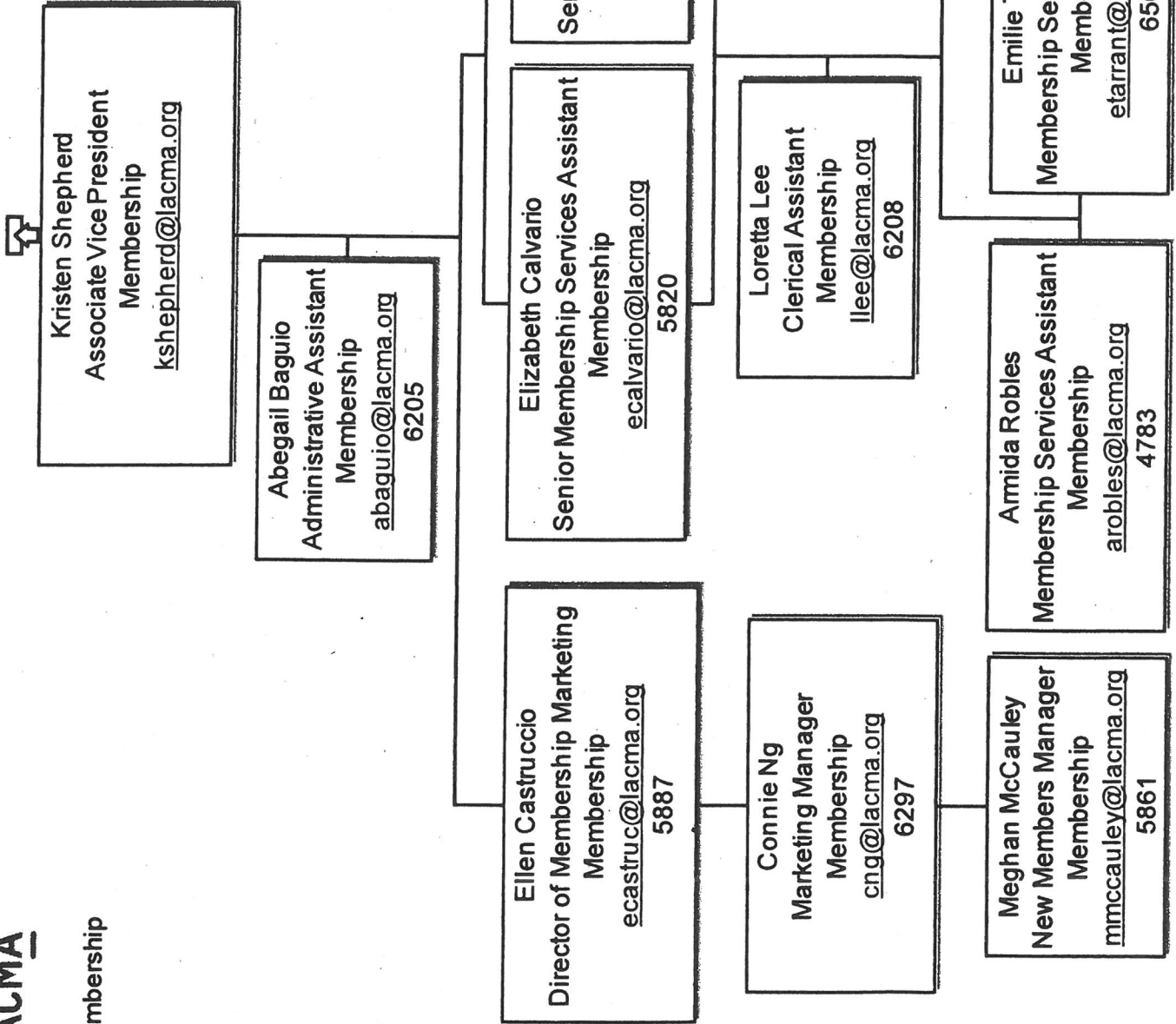

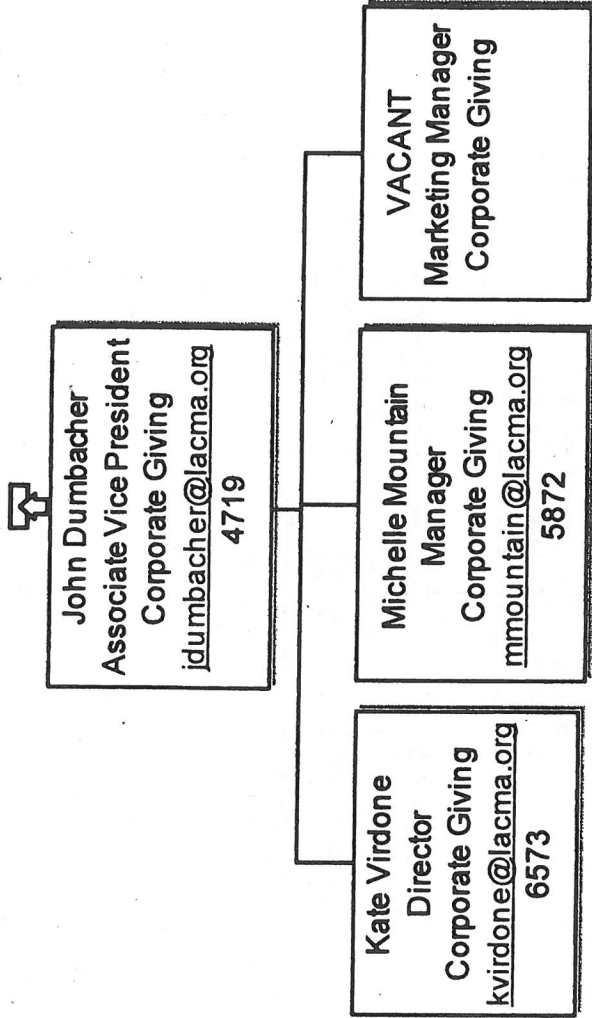

MCNAY ART MUSEUM

ORGANIZATIONAL CHART 2013

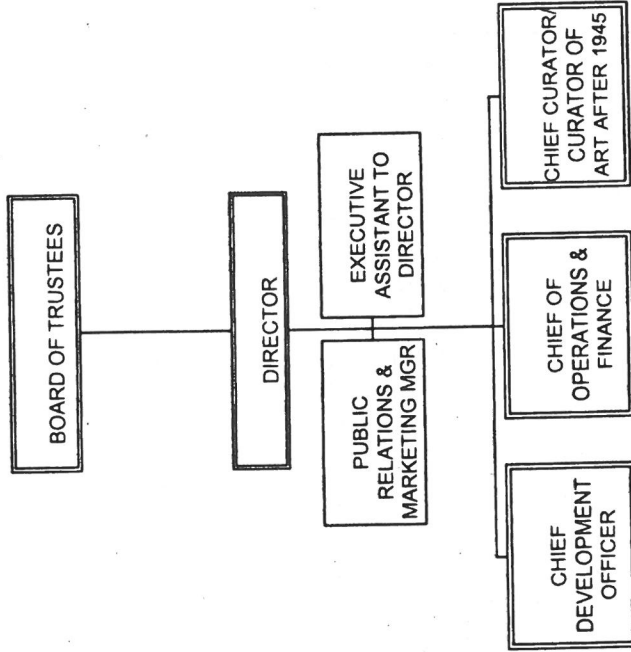

MCNAY ART MUSEUM

ADMINISTRATIVE DEPARTMENT

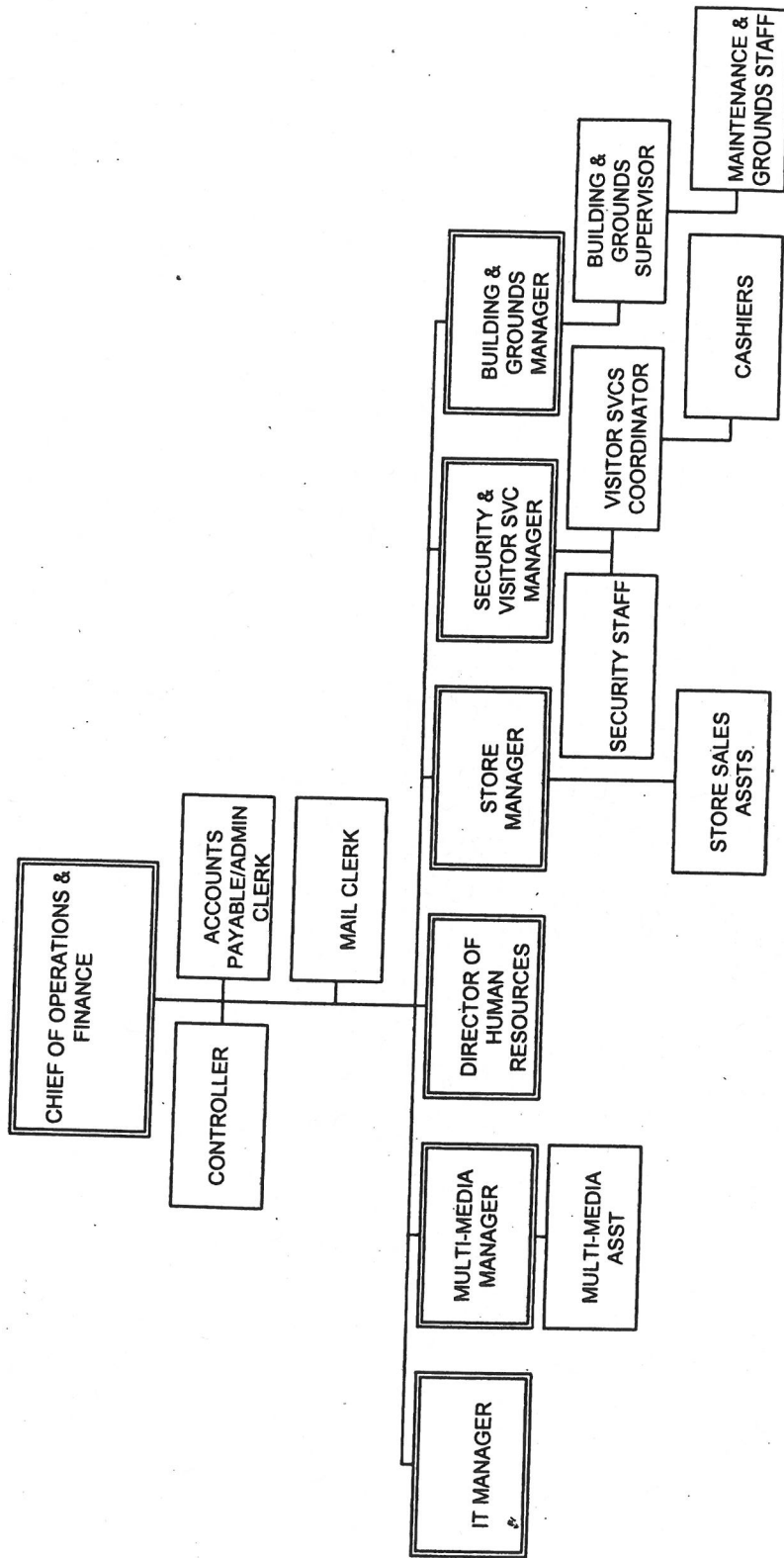

MCNAY ART MUSEUM

DEVELOPMENT DEPARTMENT

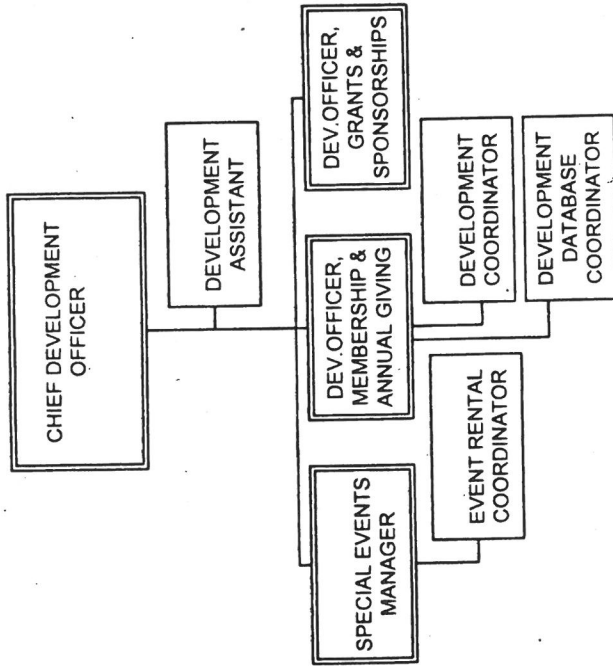

MCNAY ART MUSEUM

CURATORIAL DEPARTMENT

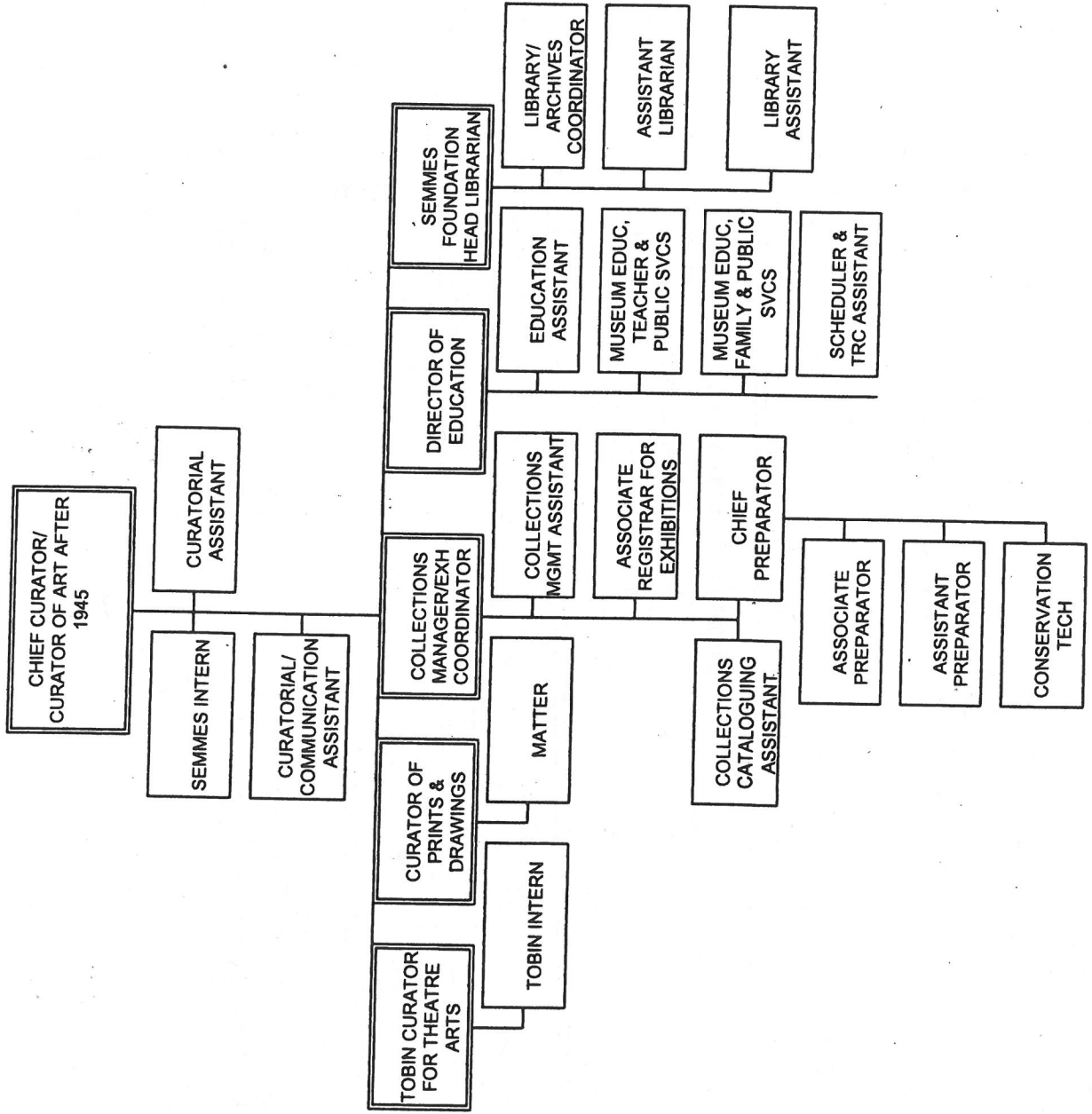

**Memorial Art Gallery
Advancement Team**

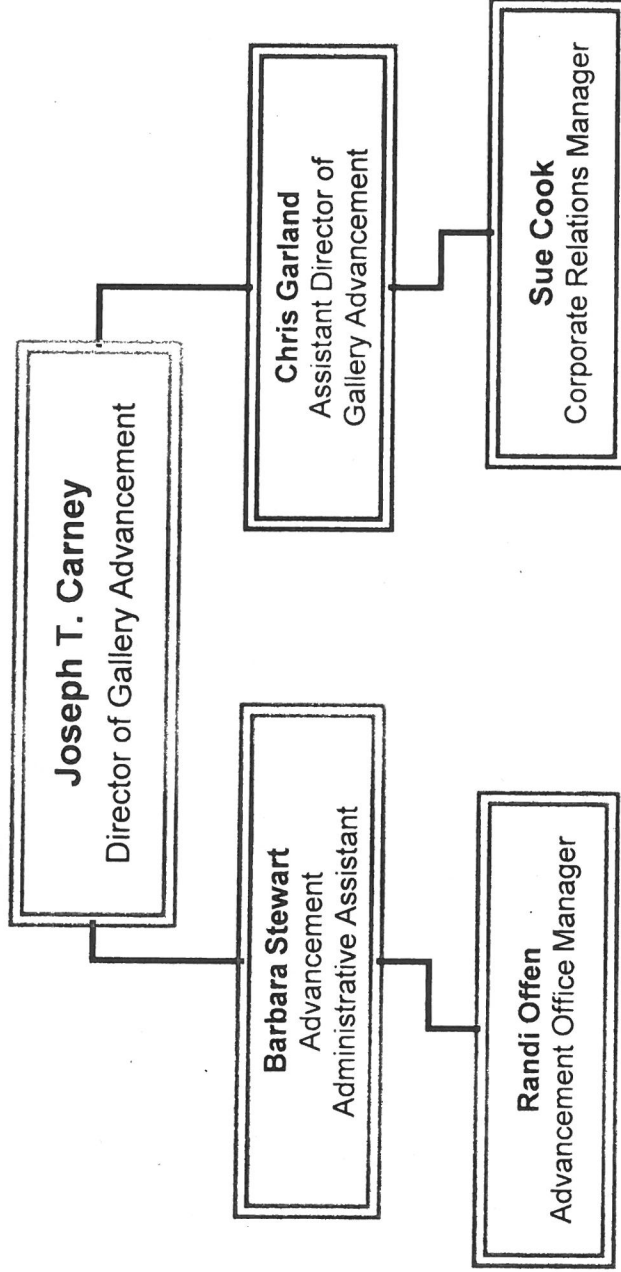

The Metropolitan Museum of Art
 Development Office Organizational Chart
 May 1, 2013

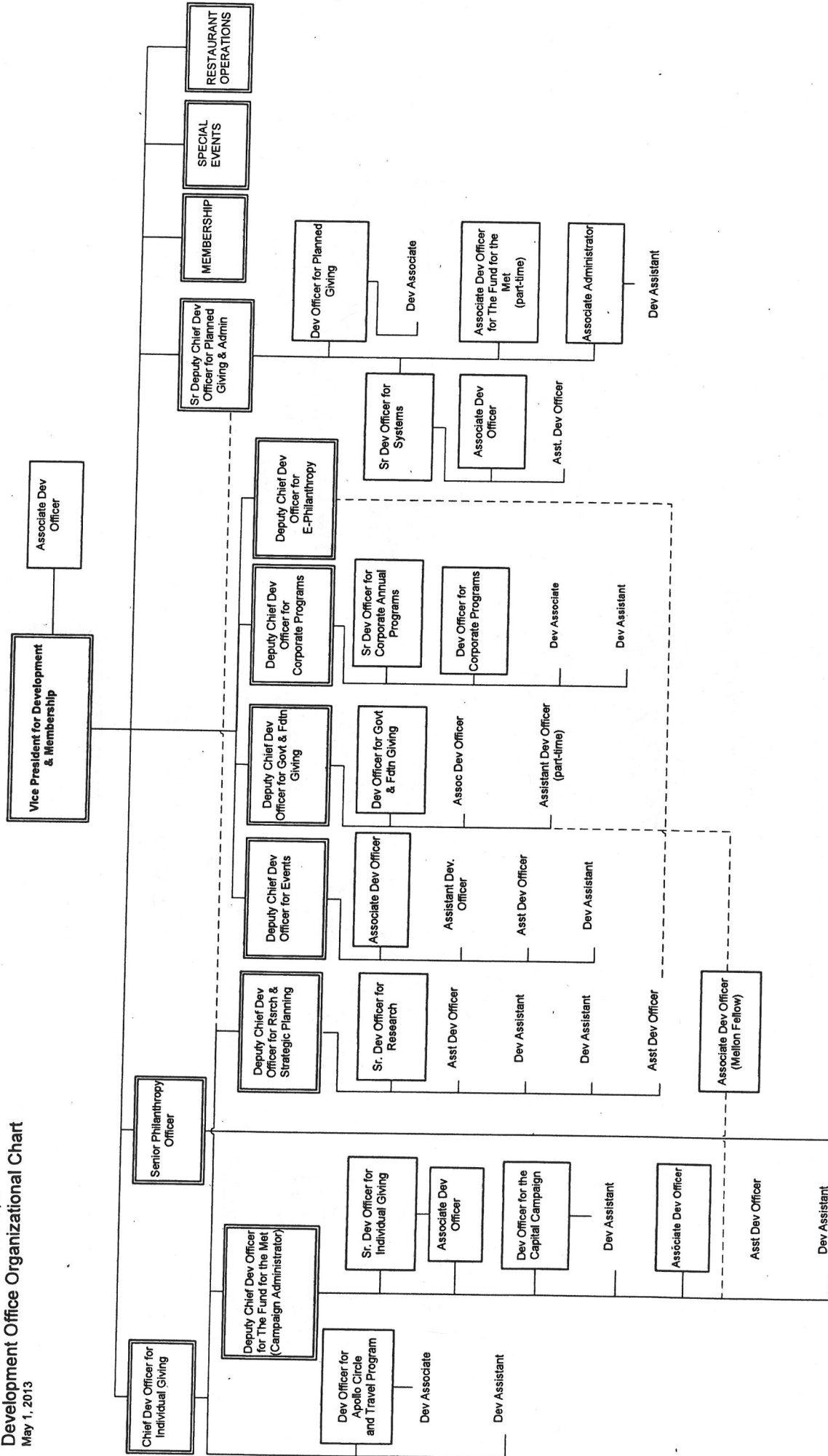

Montgomery Museum of Fine Arts Organizational Chart

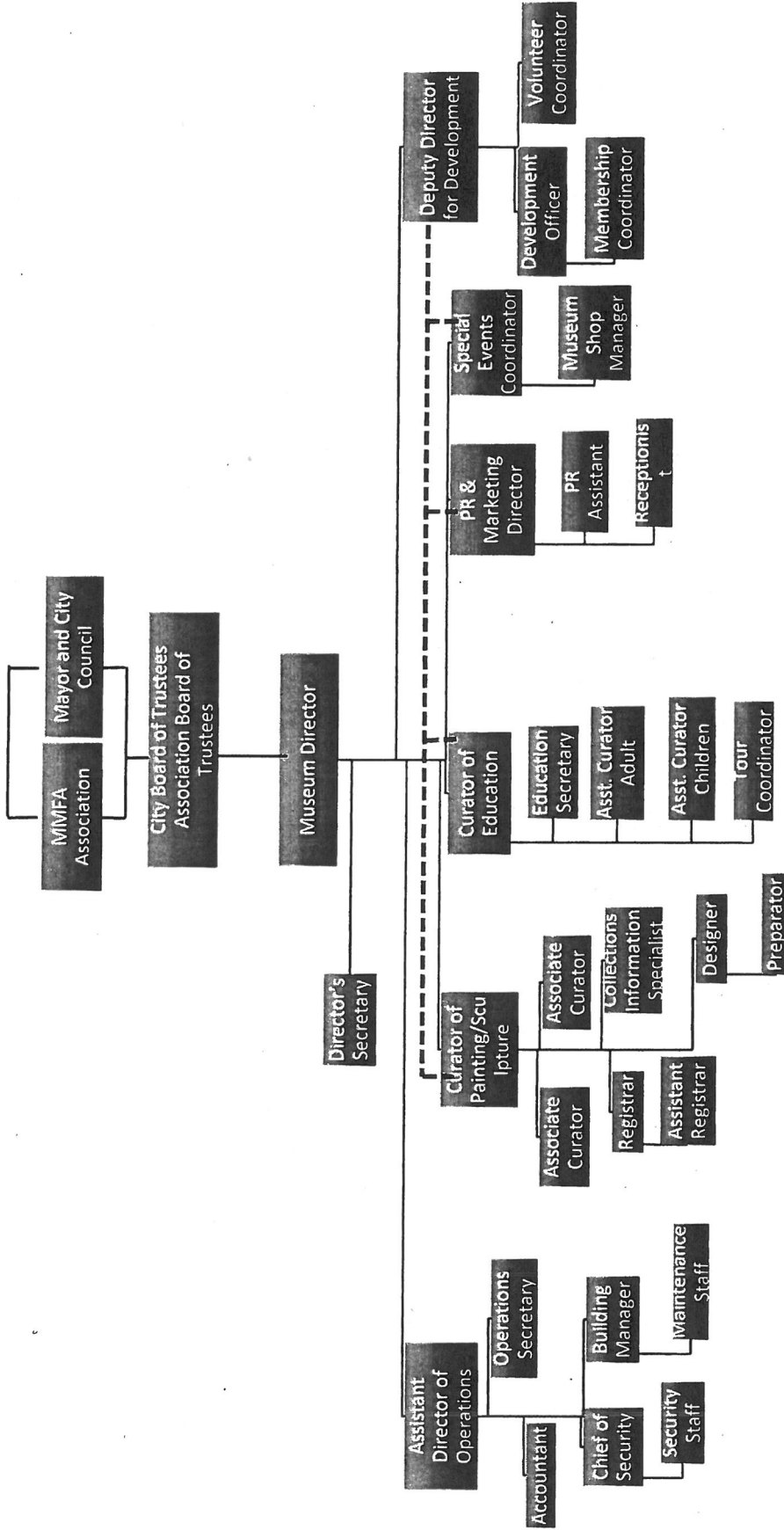

* Updated February 15, 2012



The Montreal Museum of Fine Arts Foundation

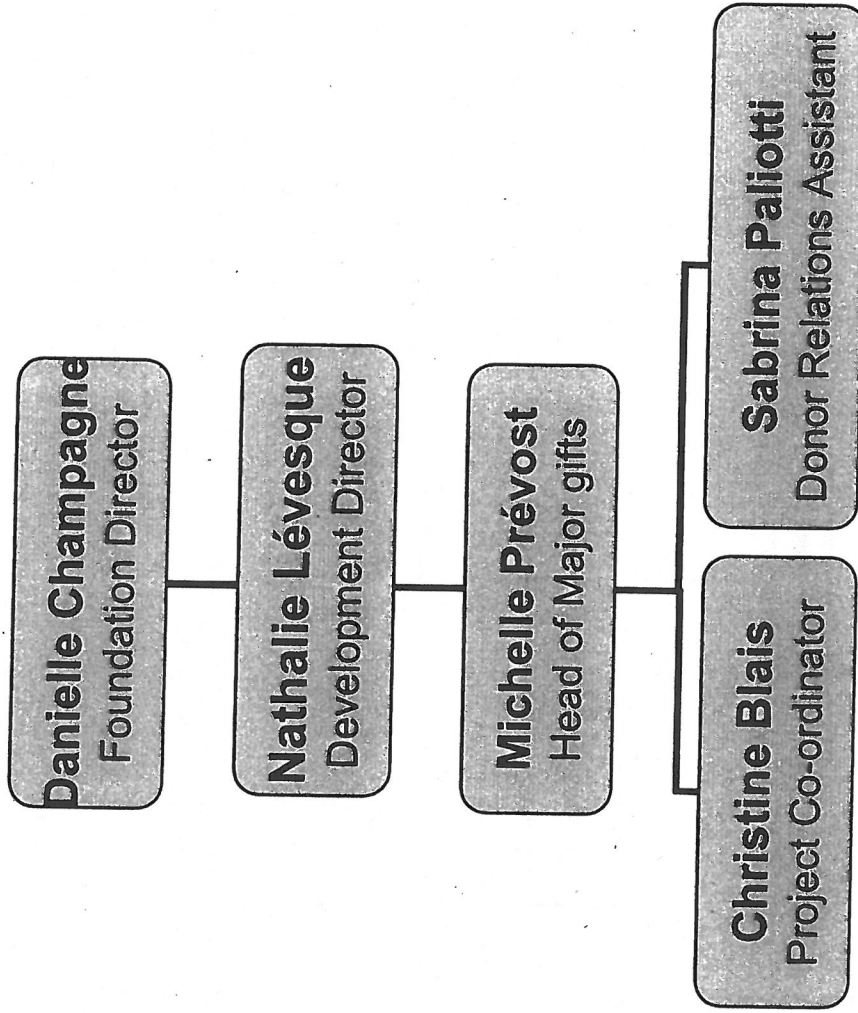

MCA Chicago Development Dept.

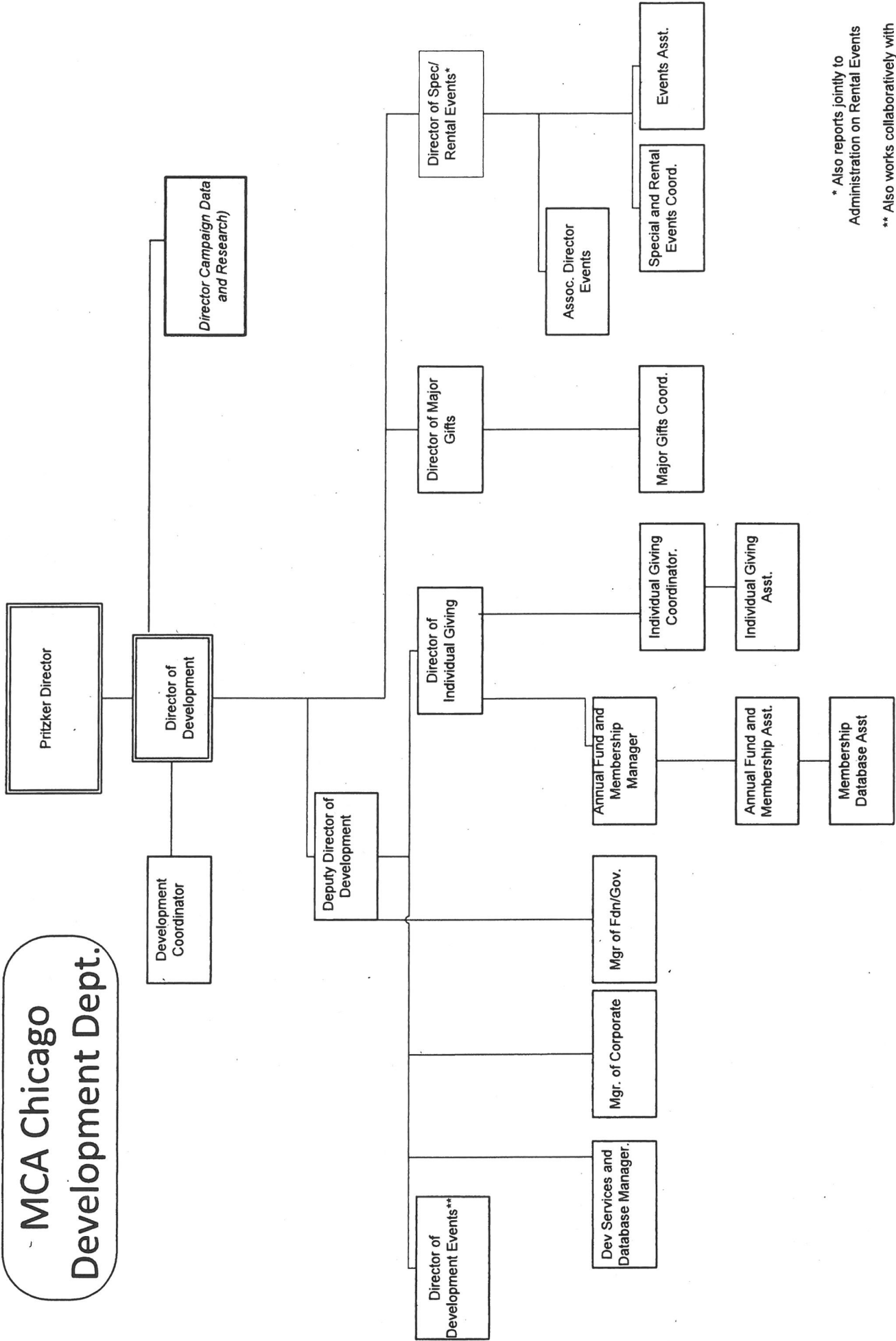

* Also reports jointly to Administration on Rental Events

** Also works collaboratively with Director of Special/Rental Events on Fundraising Galas

Museum of Contemporary Photography at Columbia College Chicago
Organizational Chart

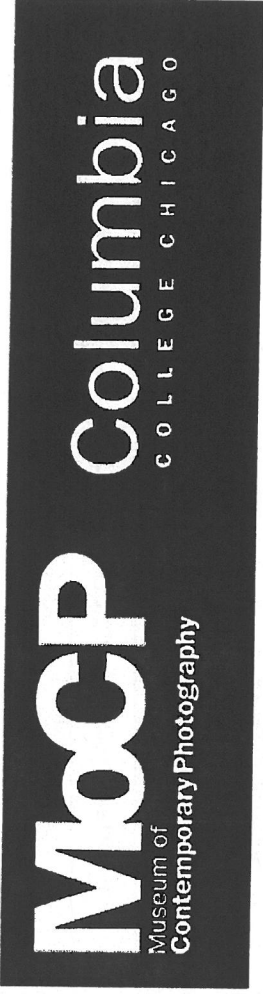
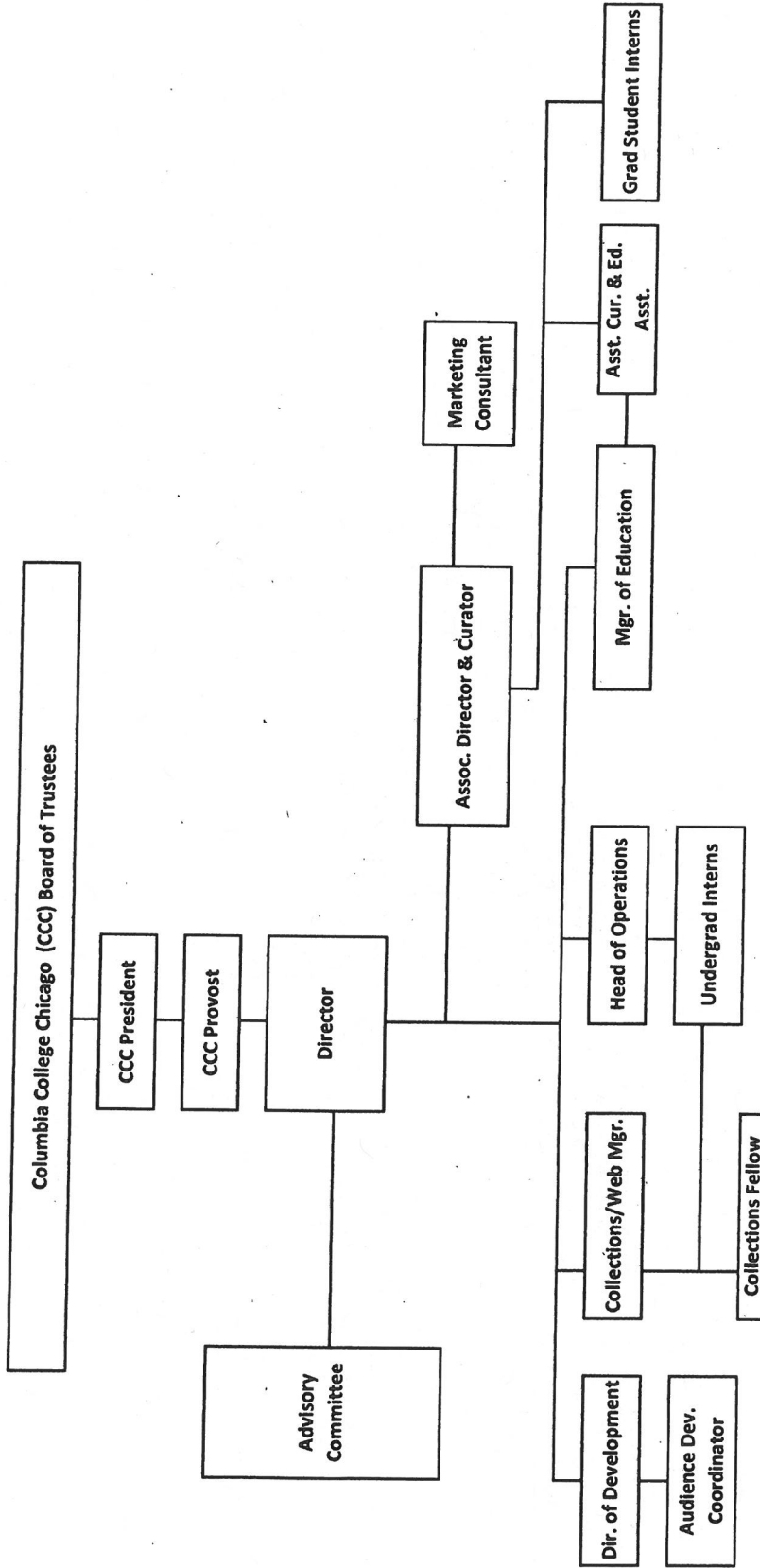

Museum of New Mexico Foundation – Organizational Chart

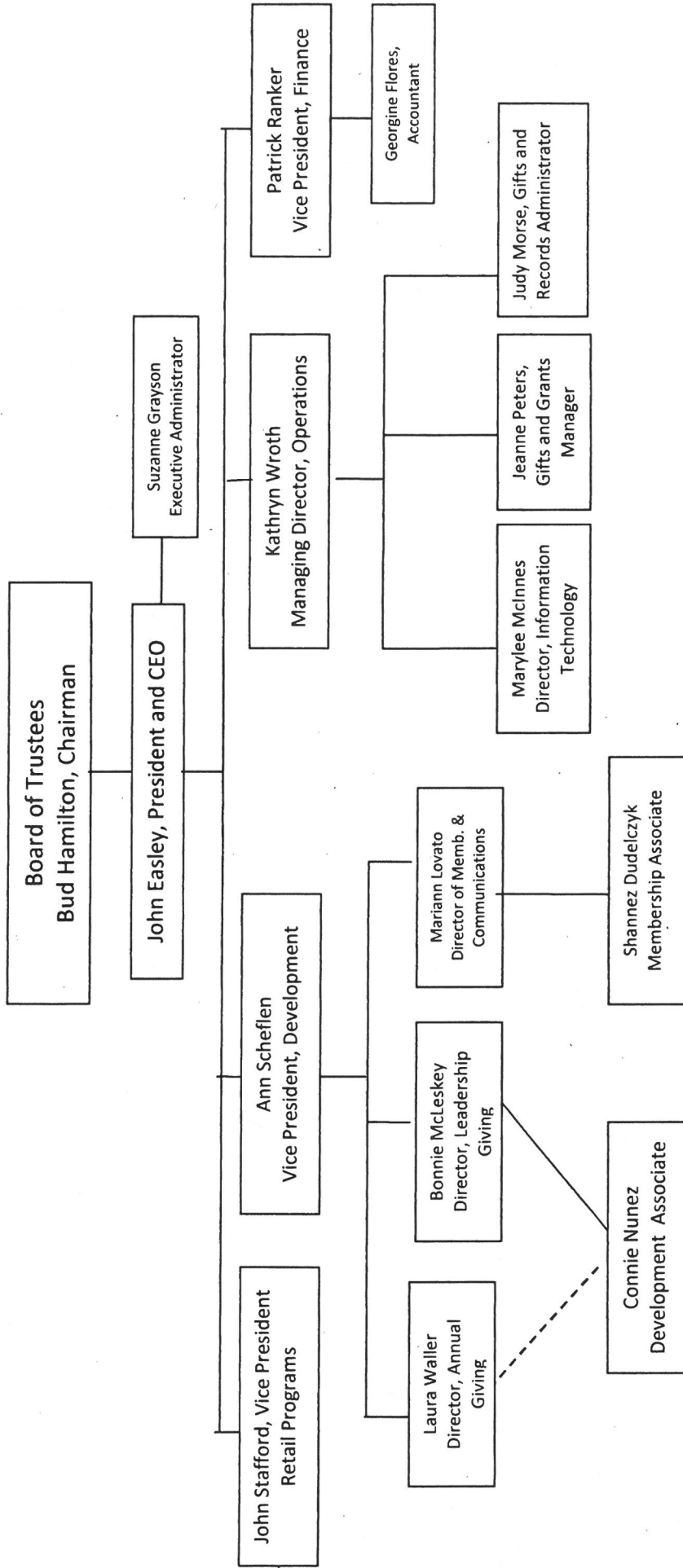

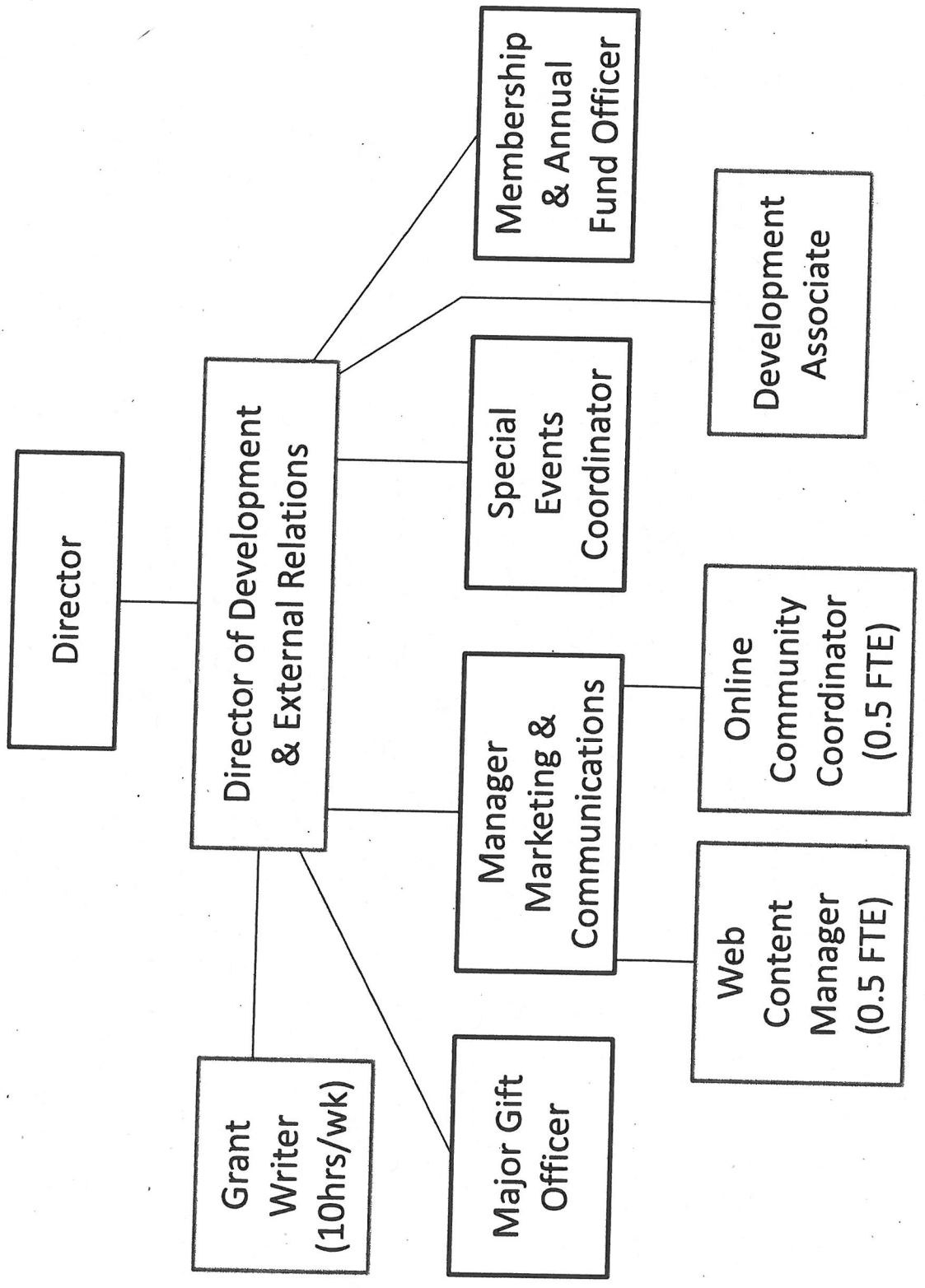

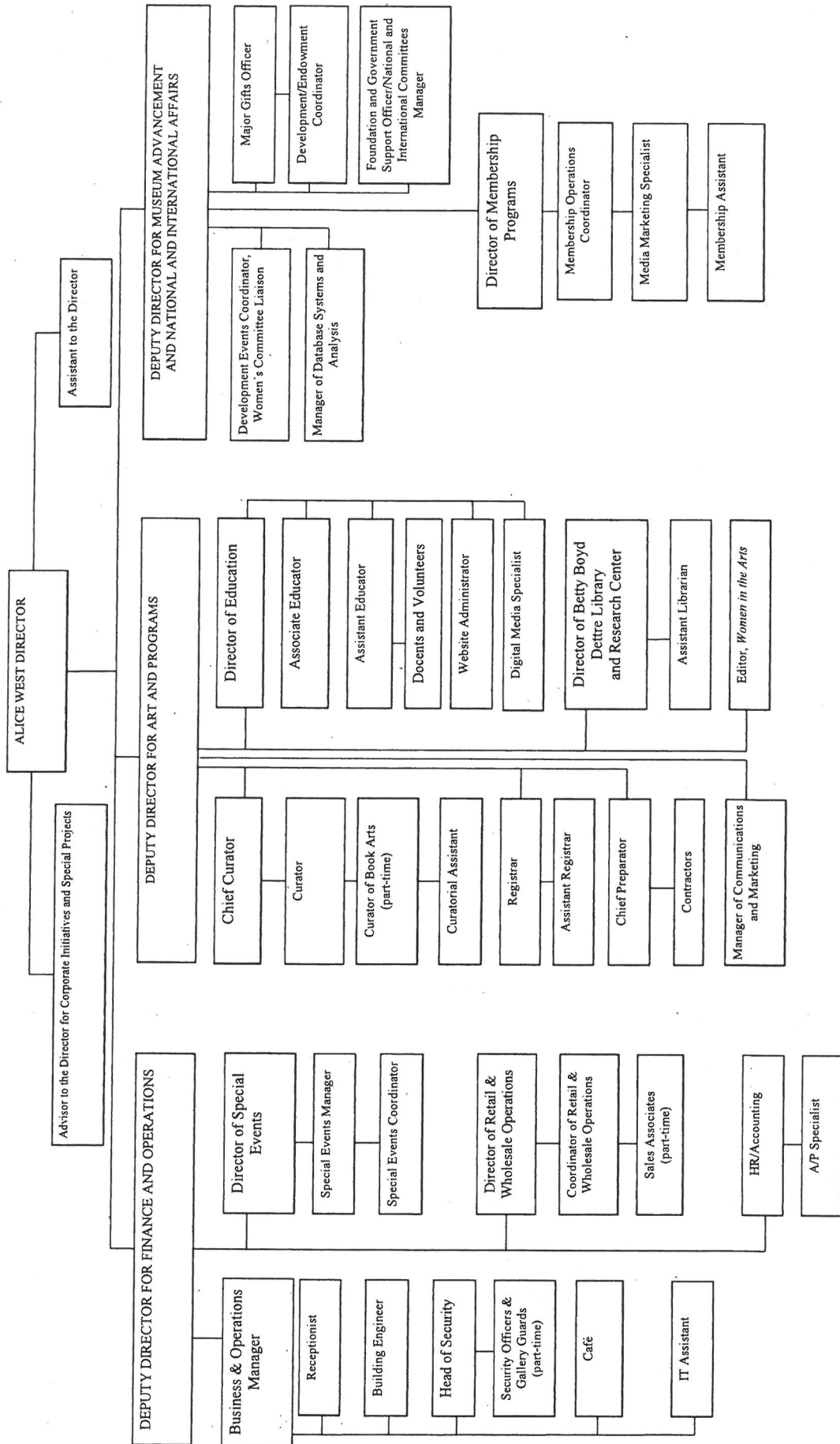

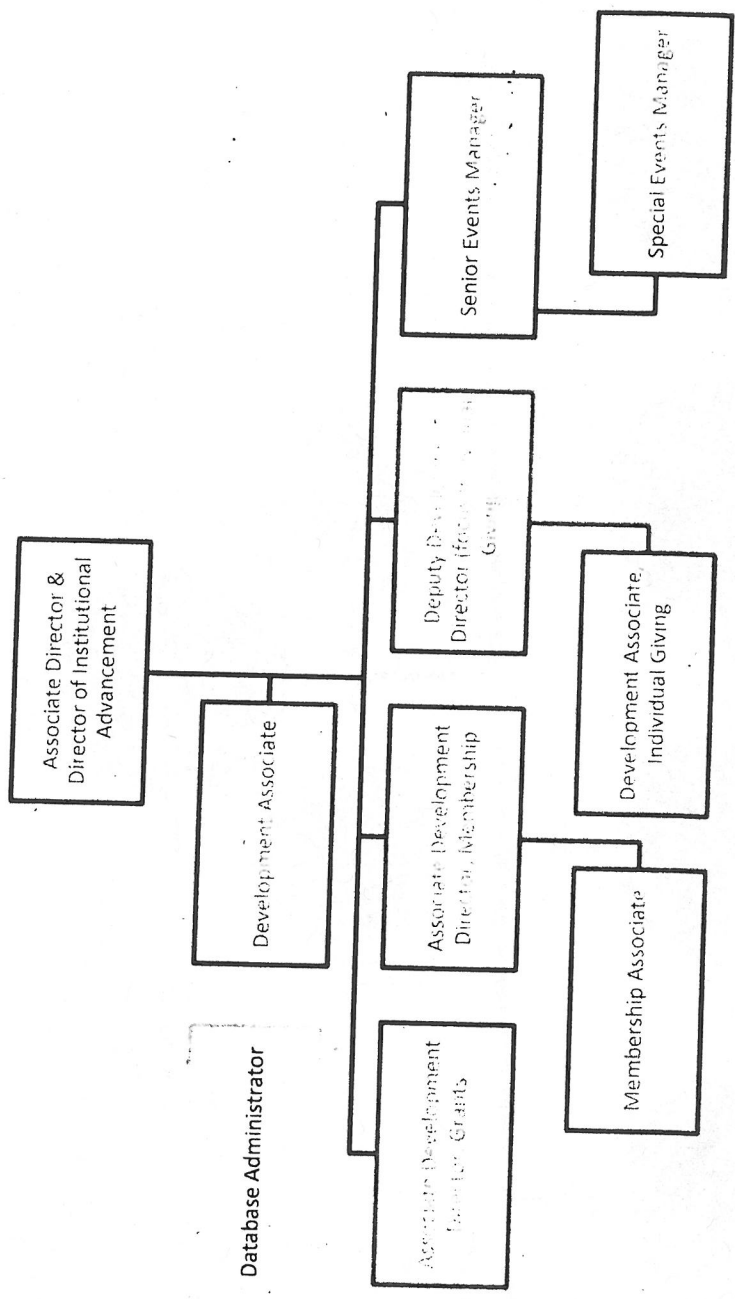

Executive Offices Matrix

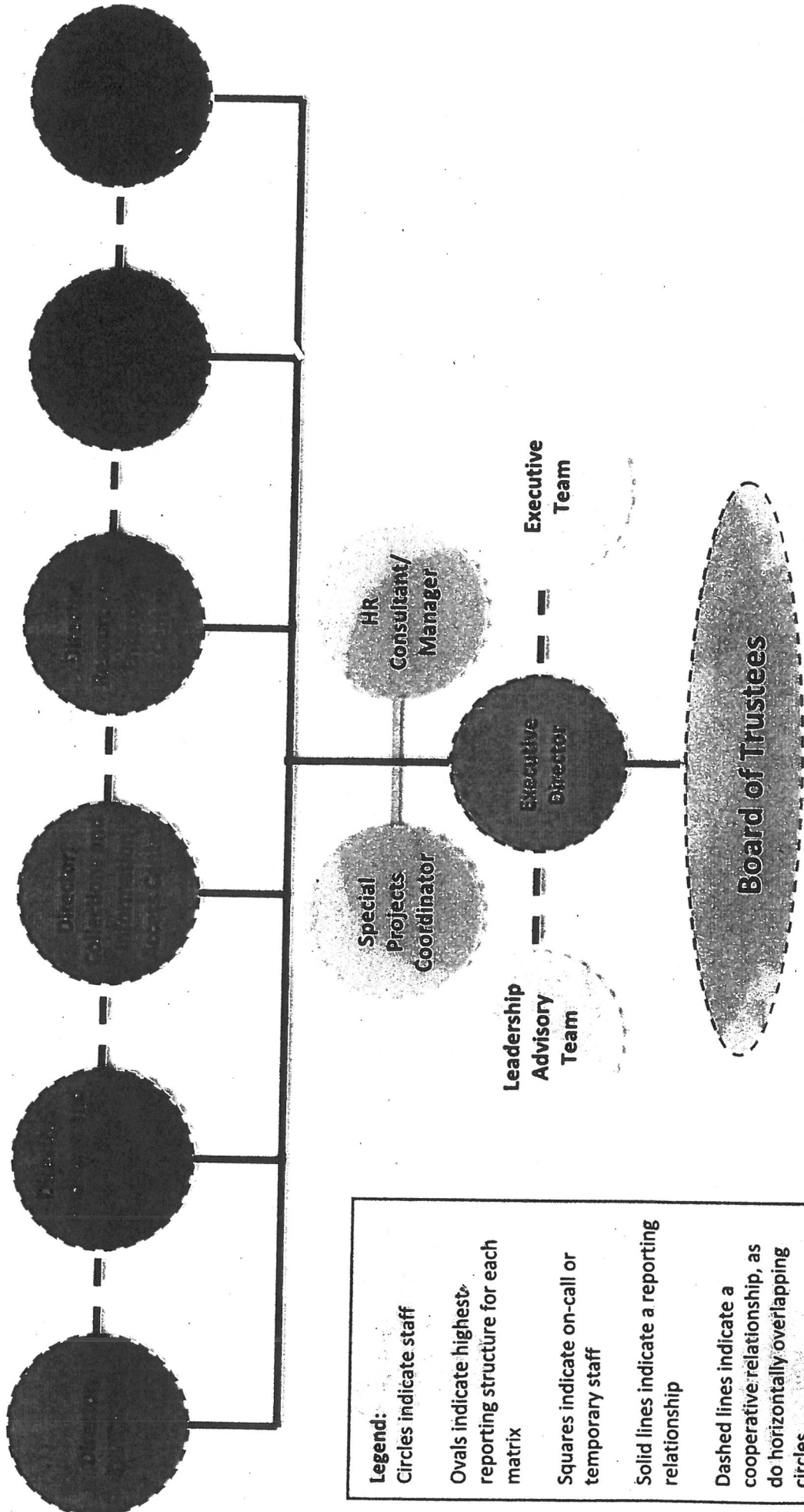

Legend:
 Circles indicate staff
 Ovals indicate highest reporting structure for each matrix
 Squares indicate on-call or temporary staff
 Solid lines indicate a reporting relationship
 Dashed lines indicate a cooperative relationship, as do horizontally overlapping circles
 Asterisks indicate that further information is listed in a legend on each matrix

Audience & Civic Engagement Center Matrix

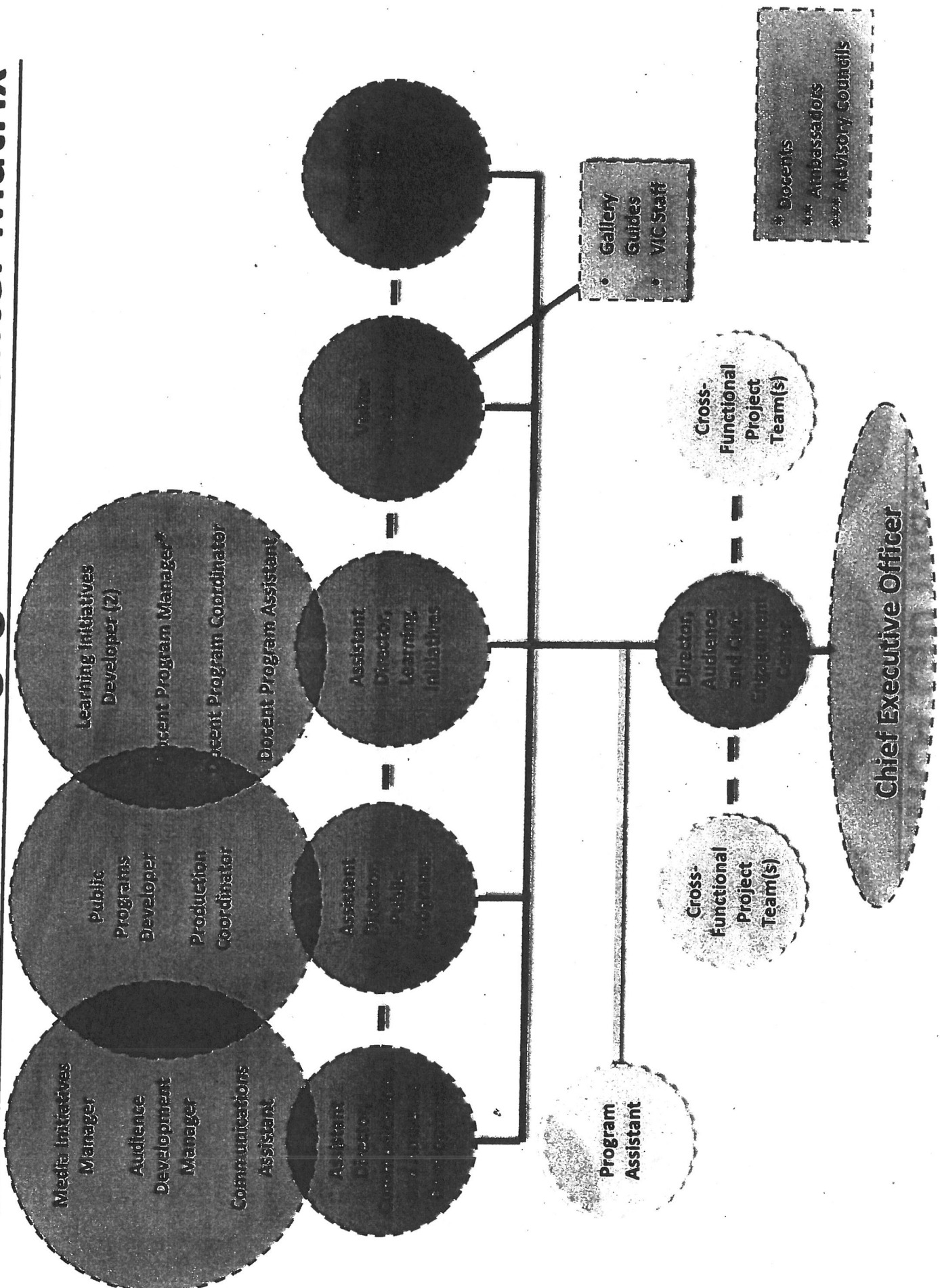

Resource & Enterprise Center Matrix

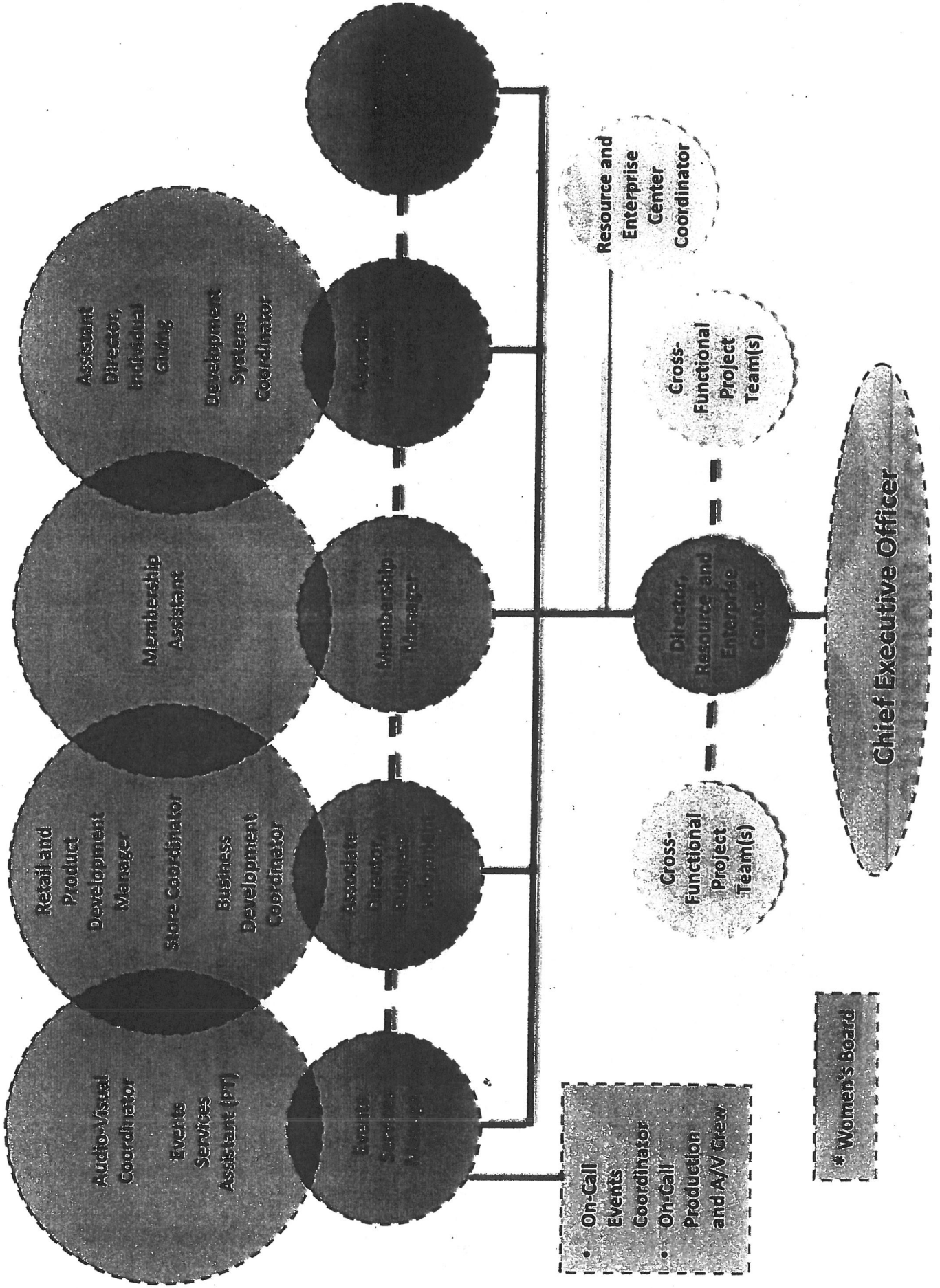

Collections & Information Access Center Matrix

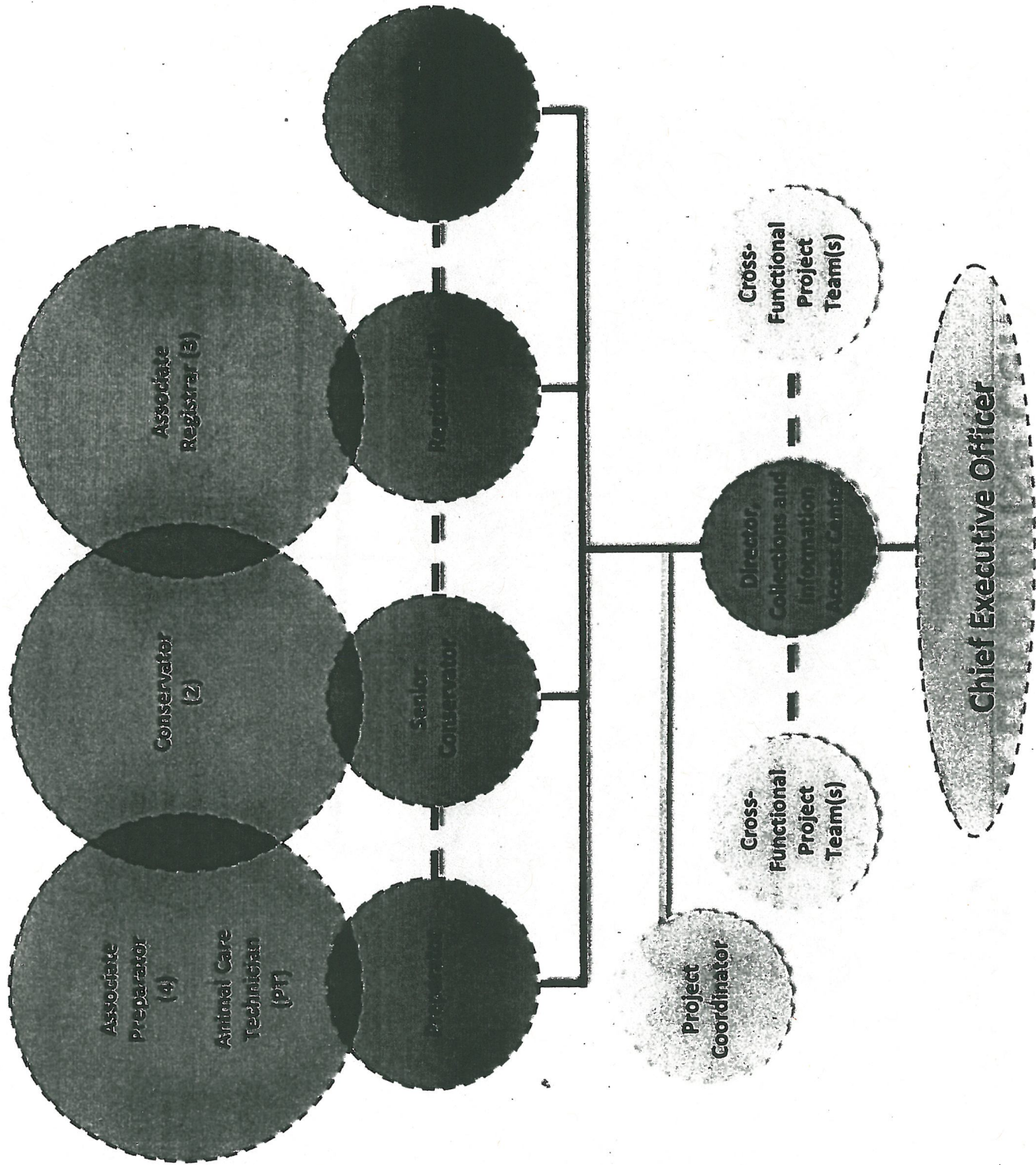

Creative Production Center Matrix

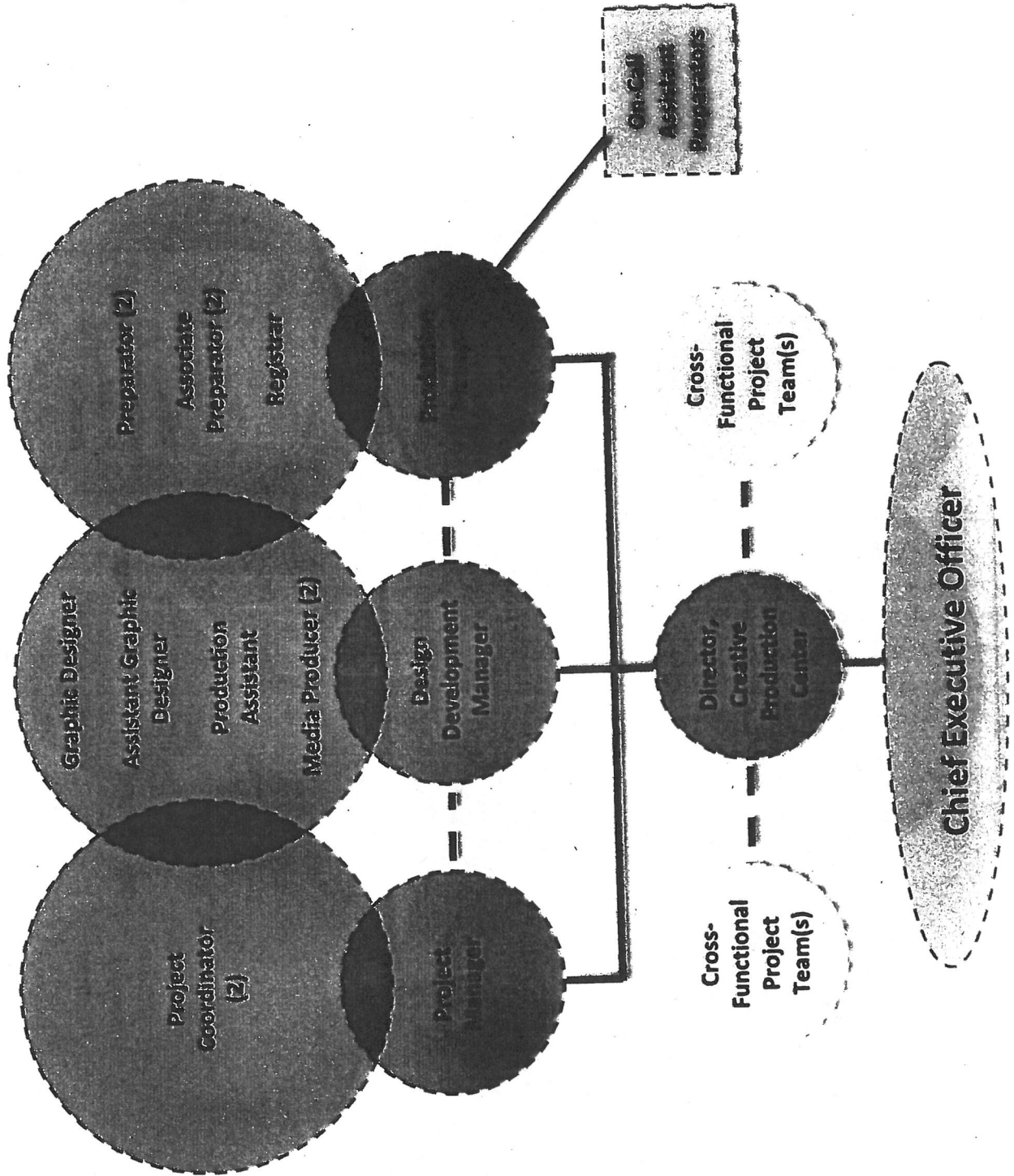

Institutional Support Center Matrix

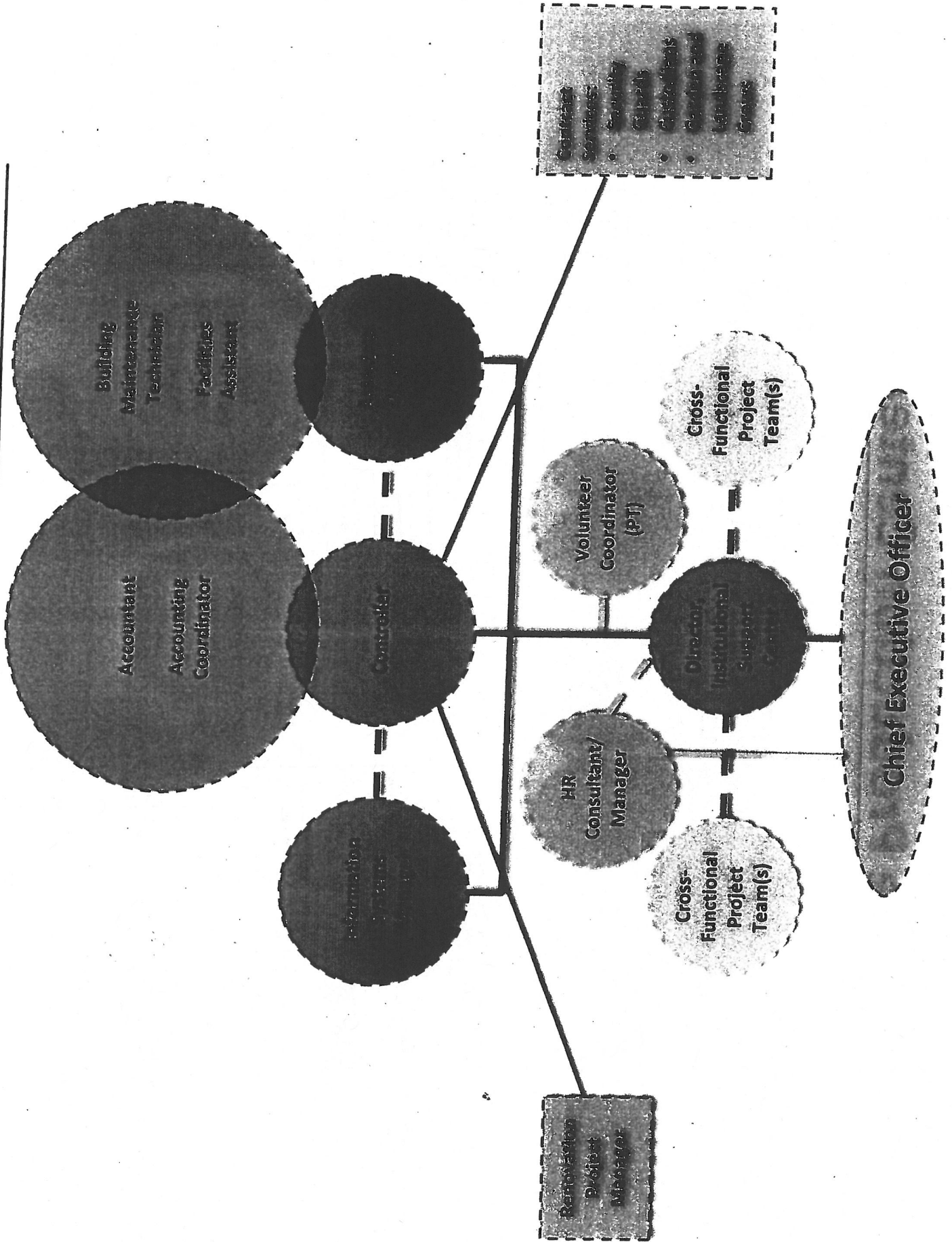

Philadelphia Museum of Art
Development Department
Organization Chart
April 2013

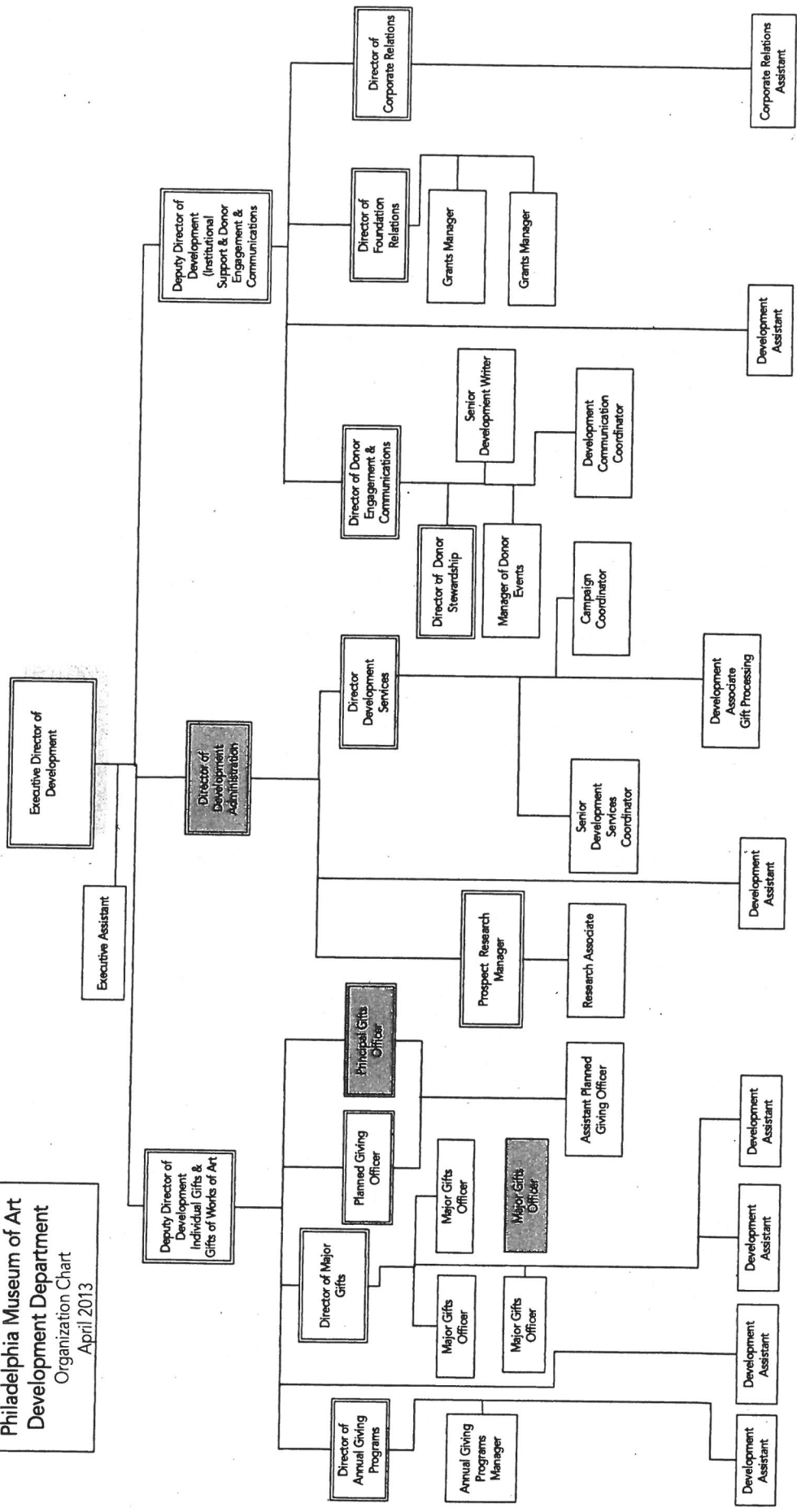

OPEN POSITIONS

THE RENAISSANCE SOCIETY ORGANIZATIONAL CHART, 2013

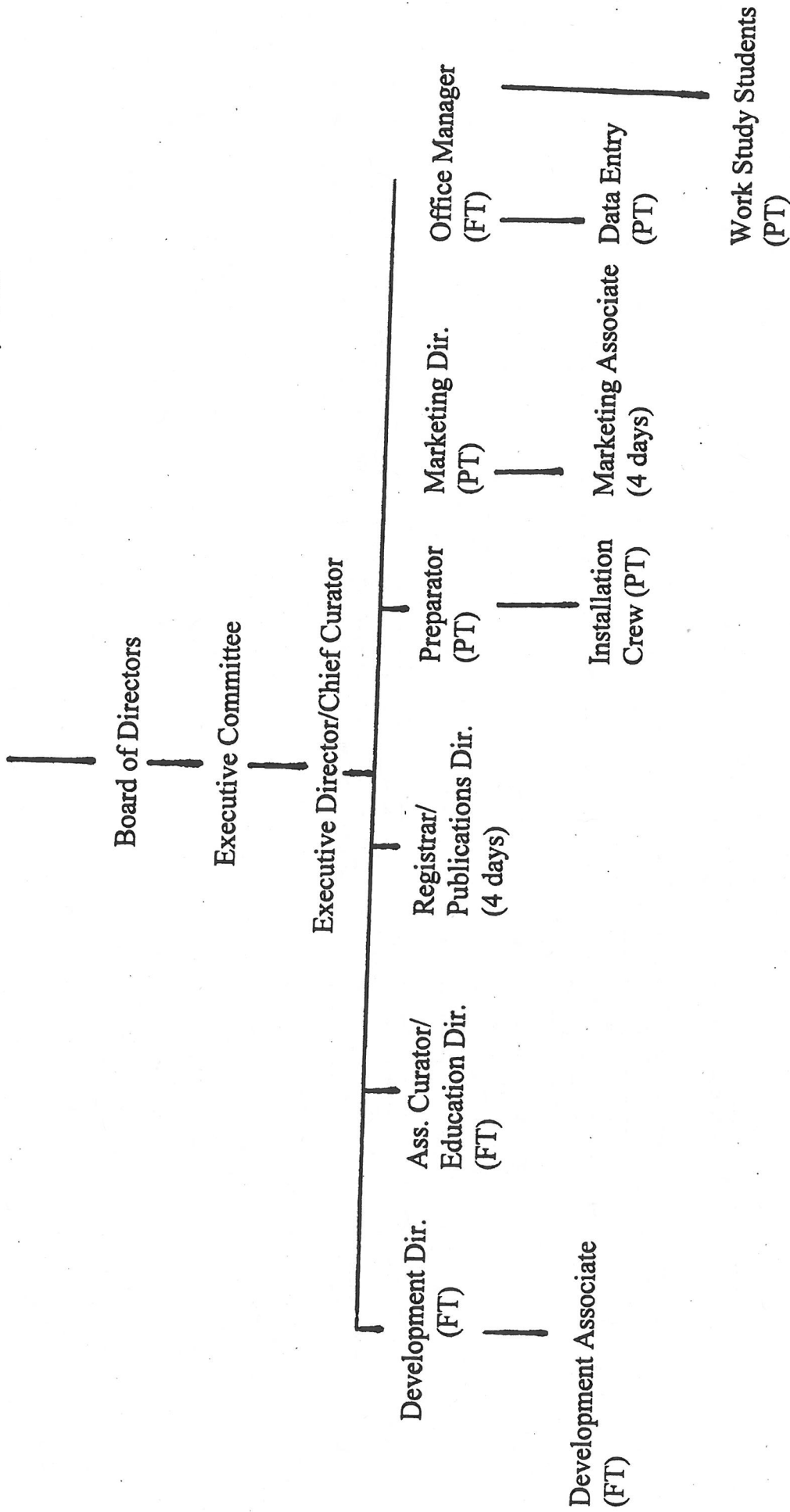

Rochester Art Center Organization Chart

2013

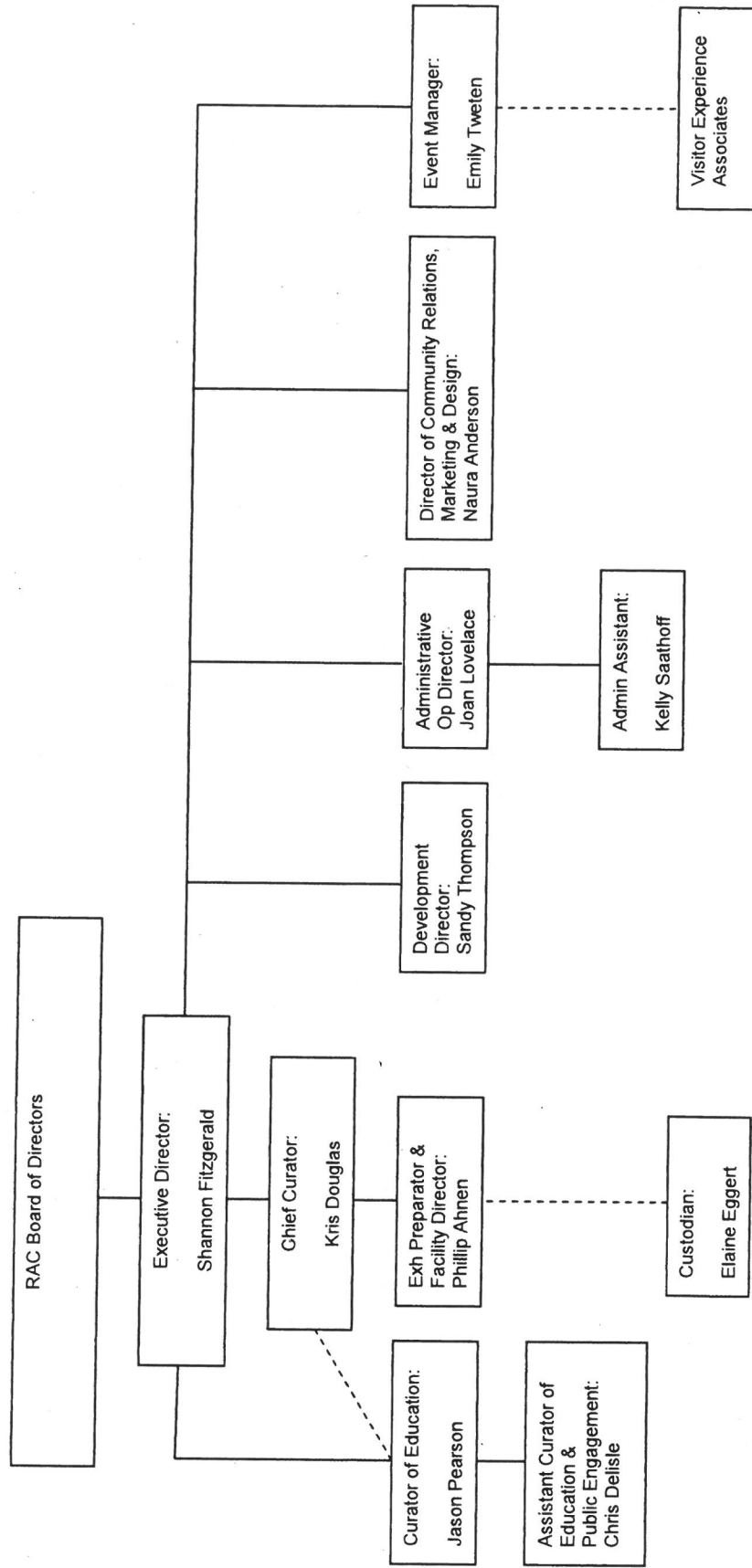

Seattle Art Museum
 Development Department, External Affairs Division

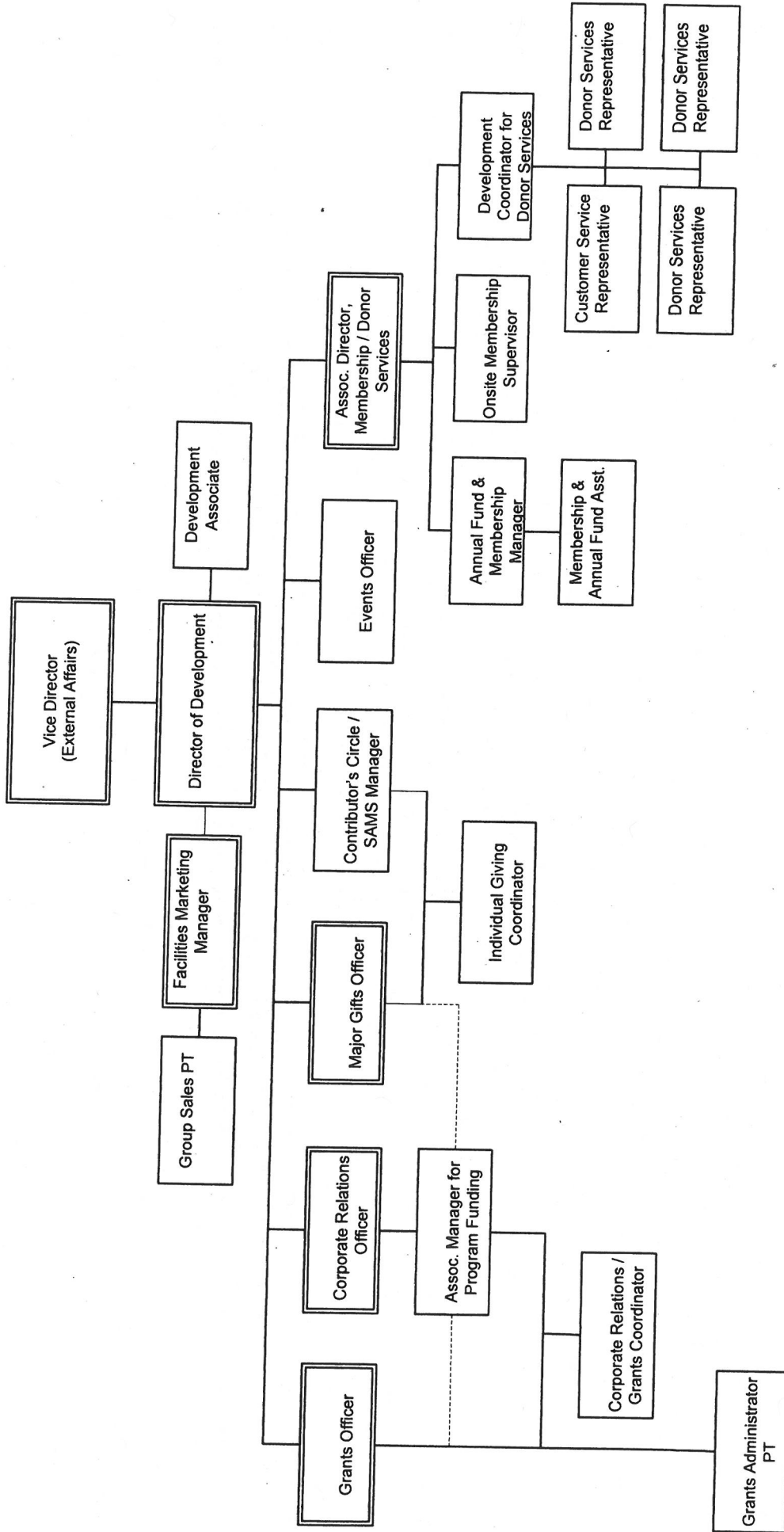

SKIRBALL CULTURAL CENTER ORGANIZATIONAL CHART

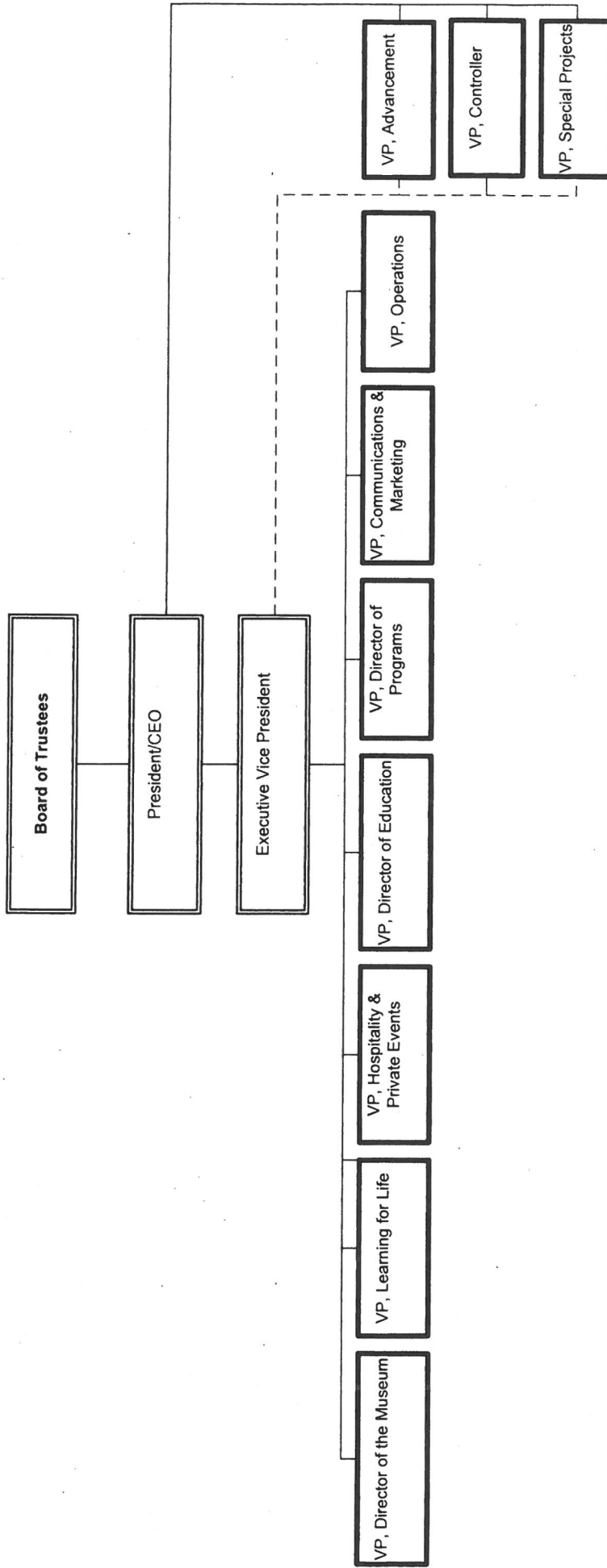

The Solomon R. Guggenheim Foundation

DIRECTOR
THE SOLOMON R. GUGGENHEIM MUSEUM & FOUNDATION

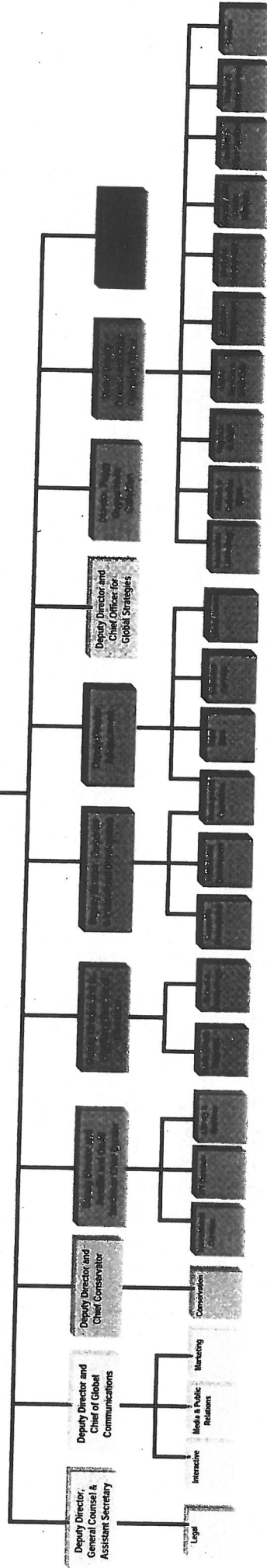

THE SOLOMON R. GUGGENHEIM MUSEUM

Development Department Staffing Chart

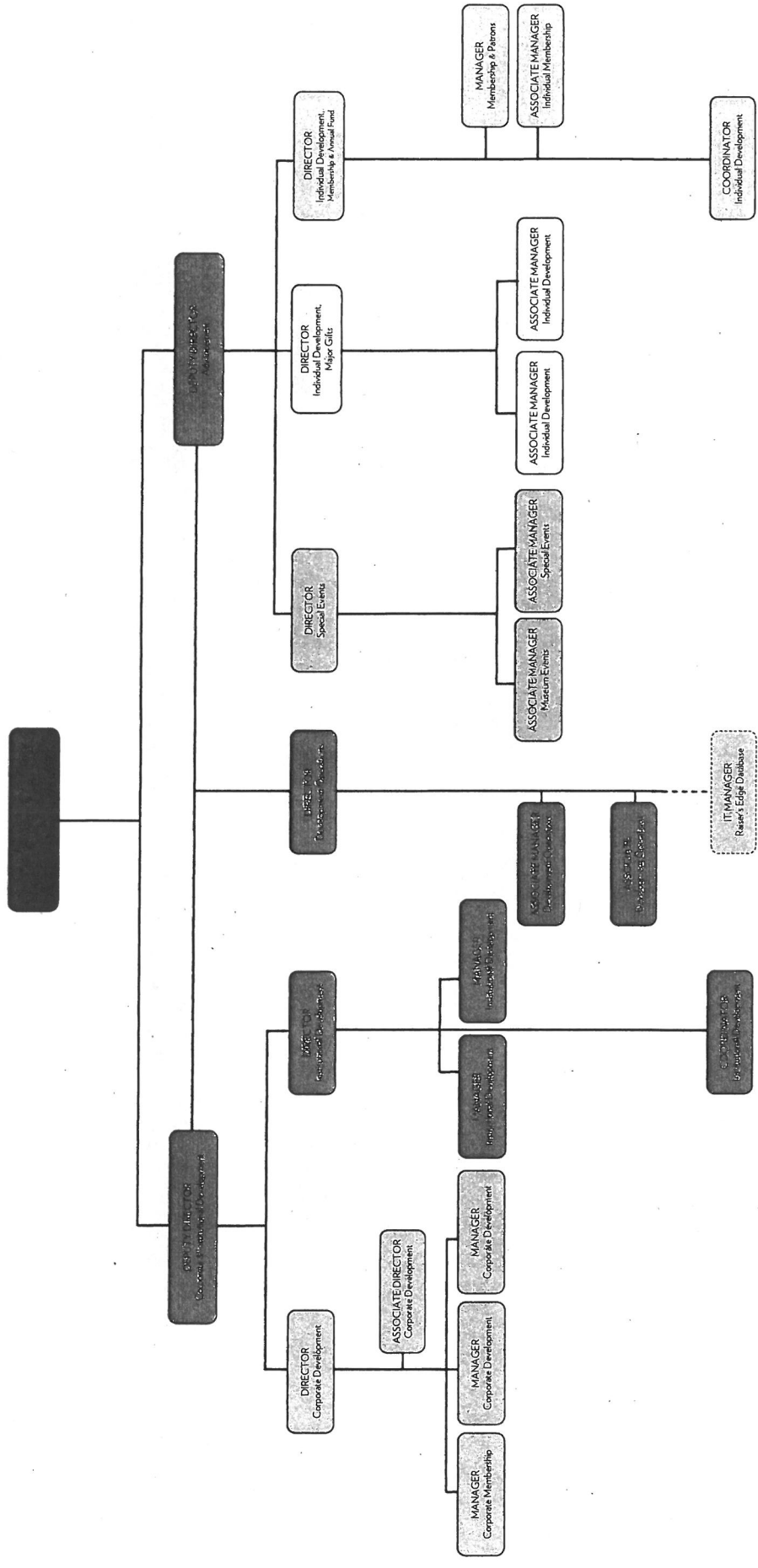

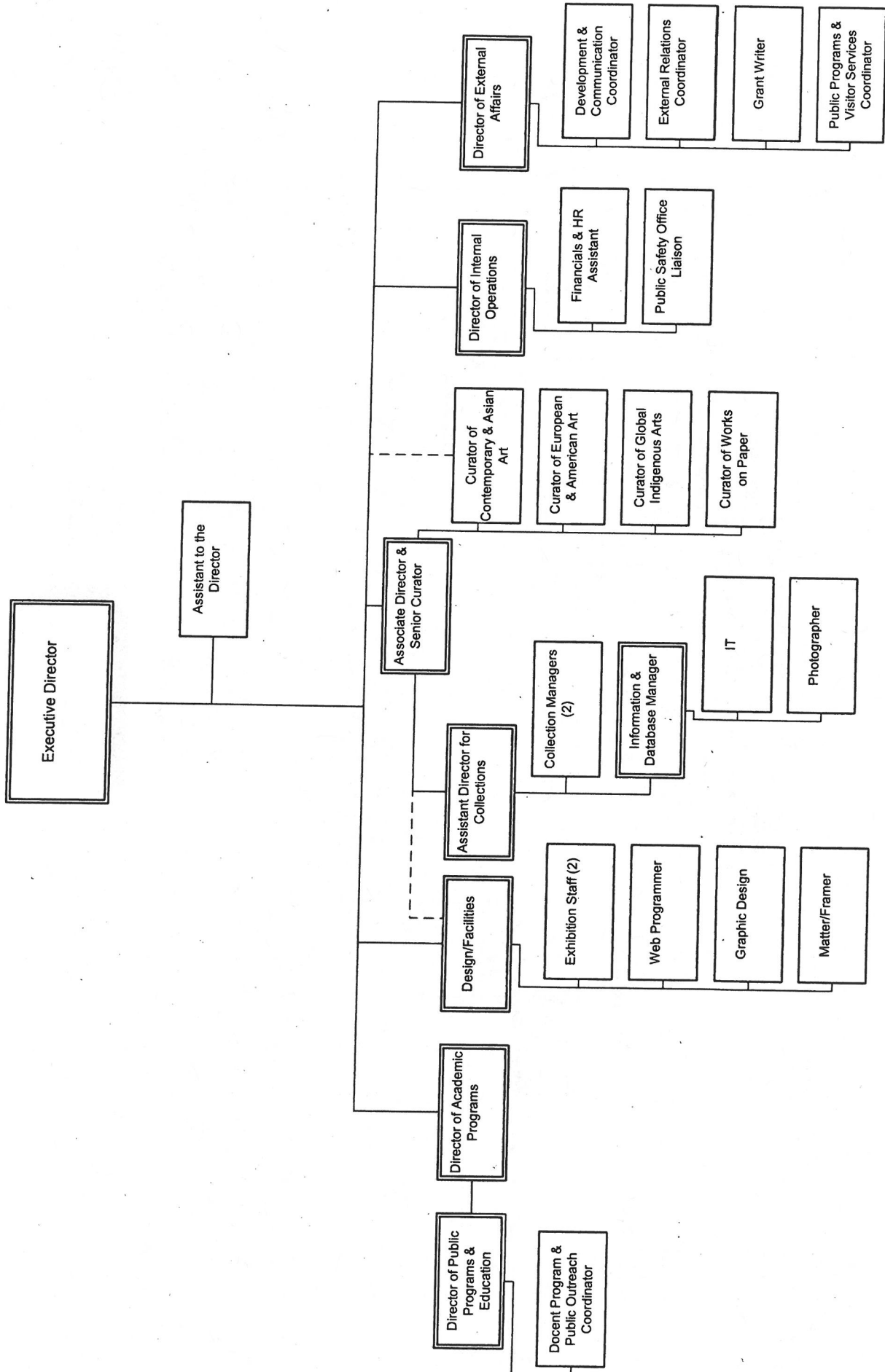

*All titles are working/abbreviated titles

**Does not include interns, student, or temporary employees

VOICES FOR CHILDREN - ORGANIZATIONAL CHART FY2012-2013
 Current Date 3/25/2013

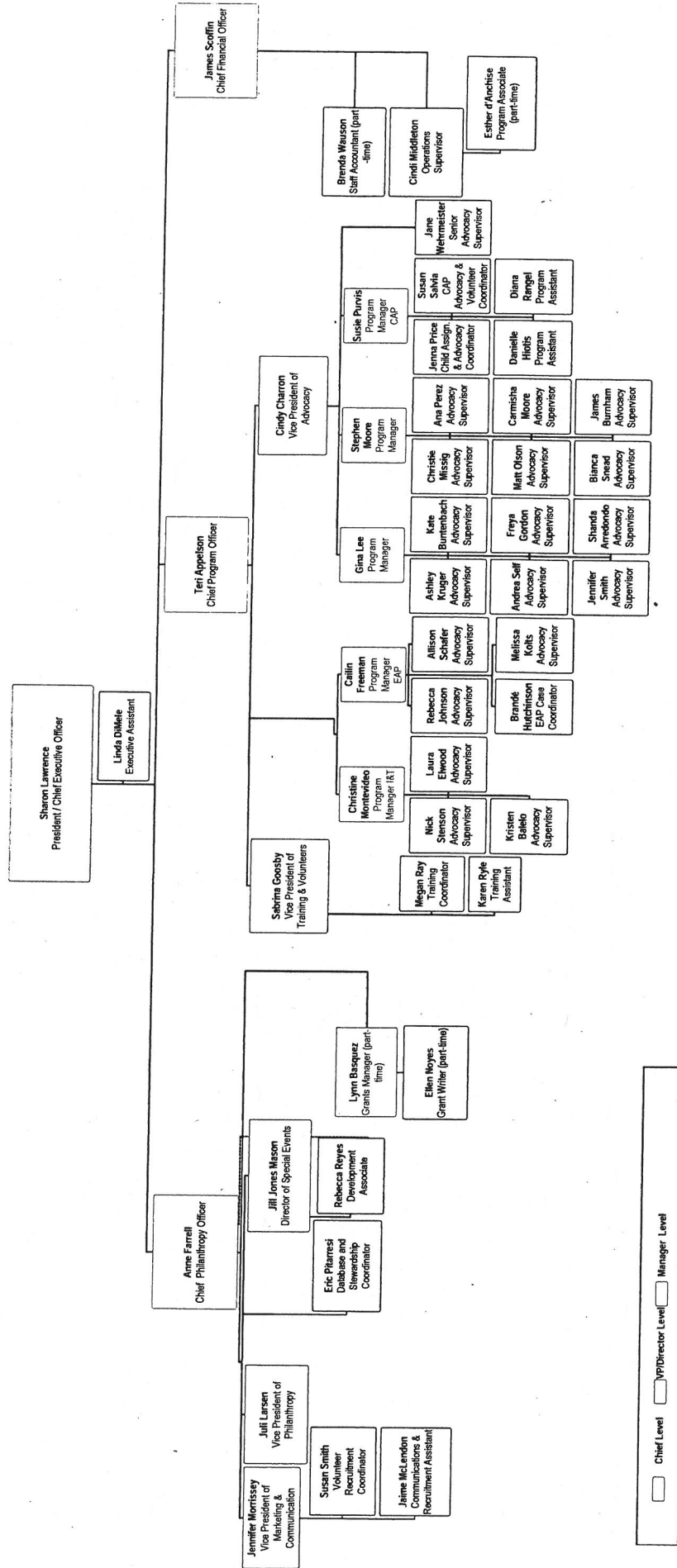

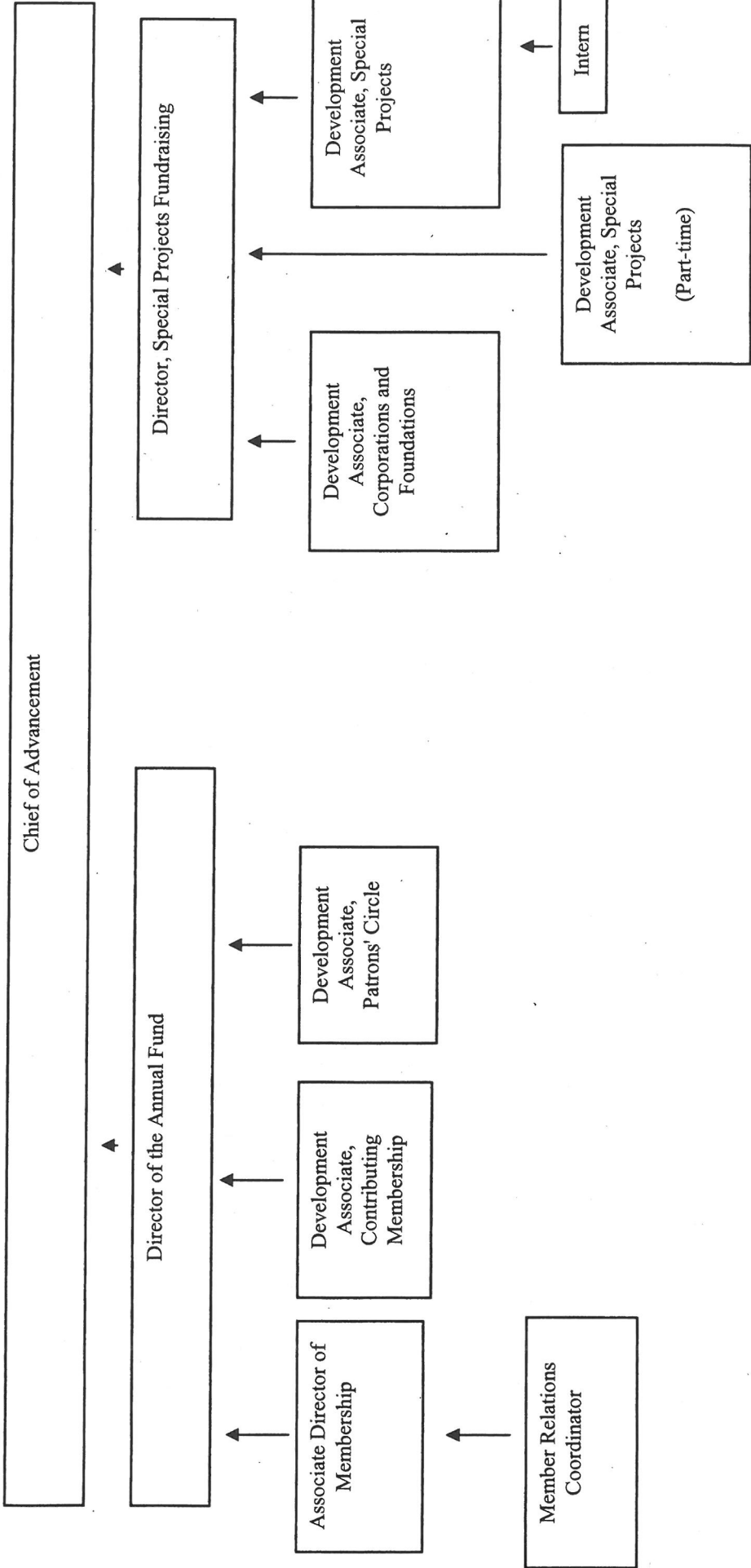

WALKER ART CENTER: DEVELOPMENT AND MEMBERSHIP ORGANIZATIONAL CHART

March 25, 2013

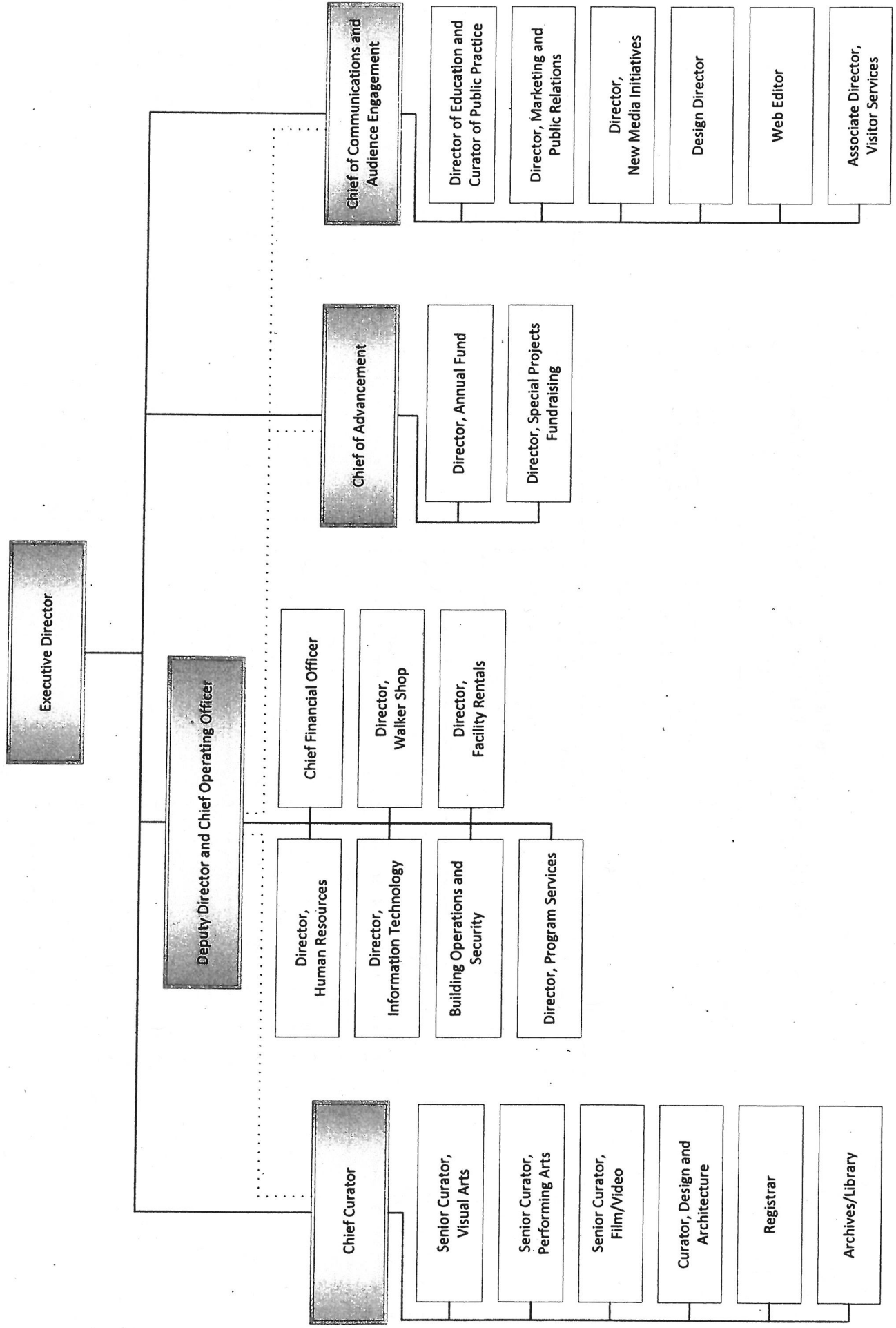

The Walters Art Museum
 Development Division Functional Organization Chart

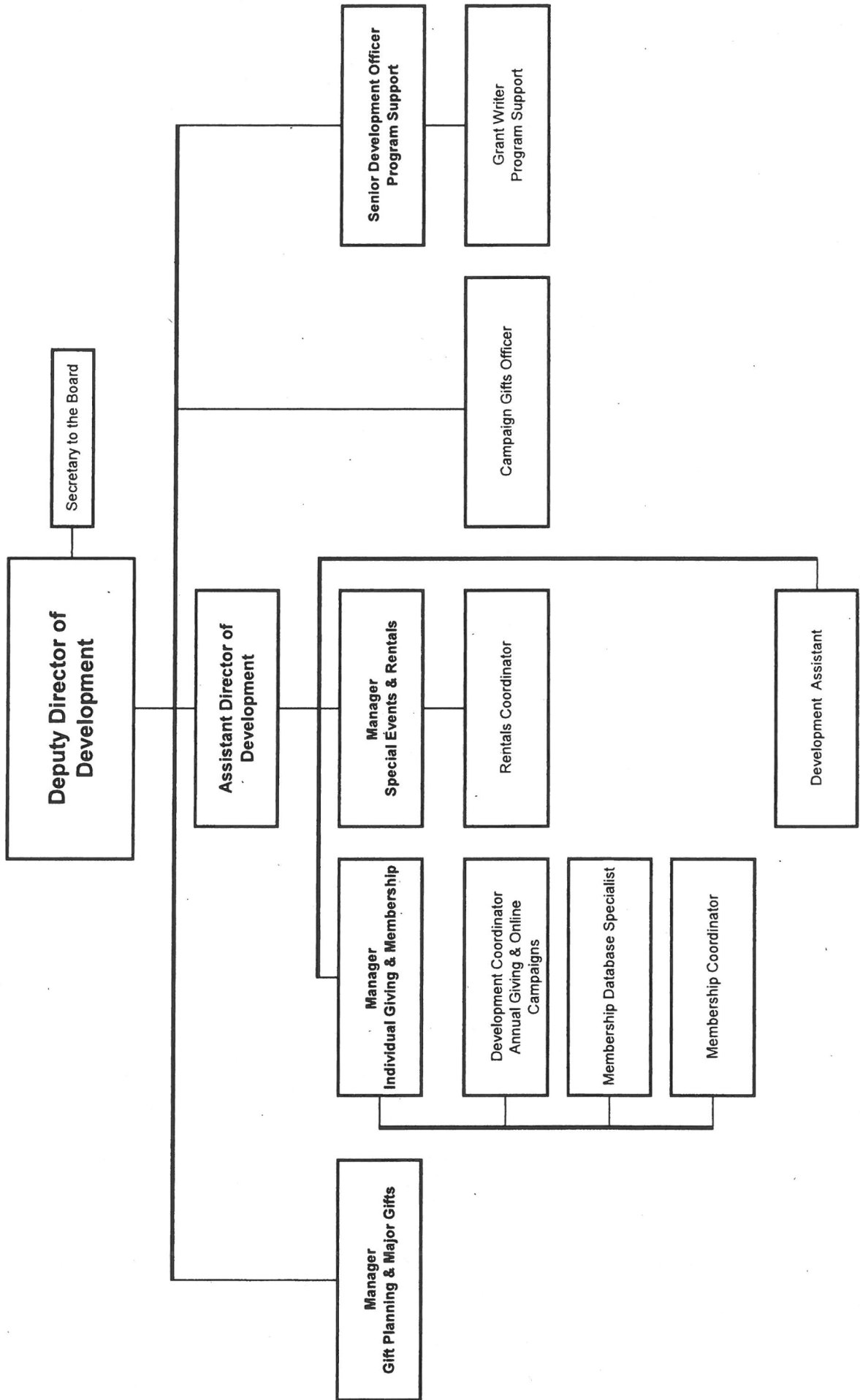

YALE CENTER FOR BRITISH ART
ADVANCEMENT AND EXTERNAL AFFAIRS

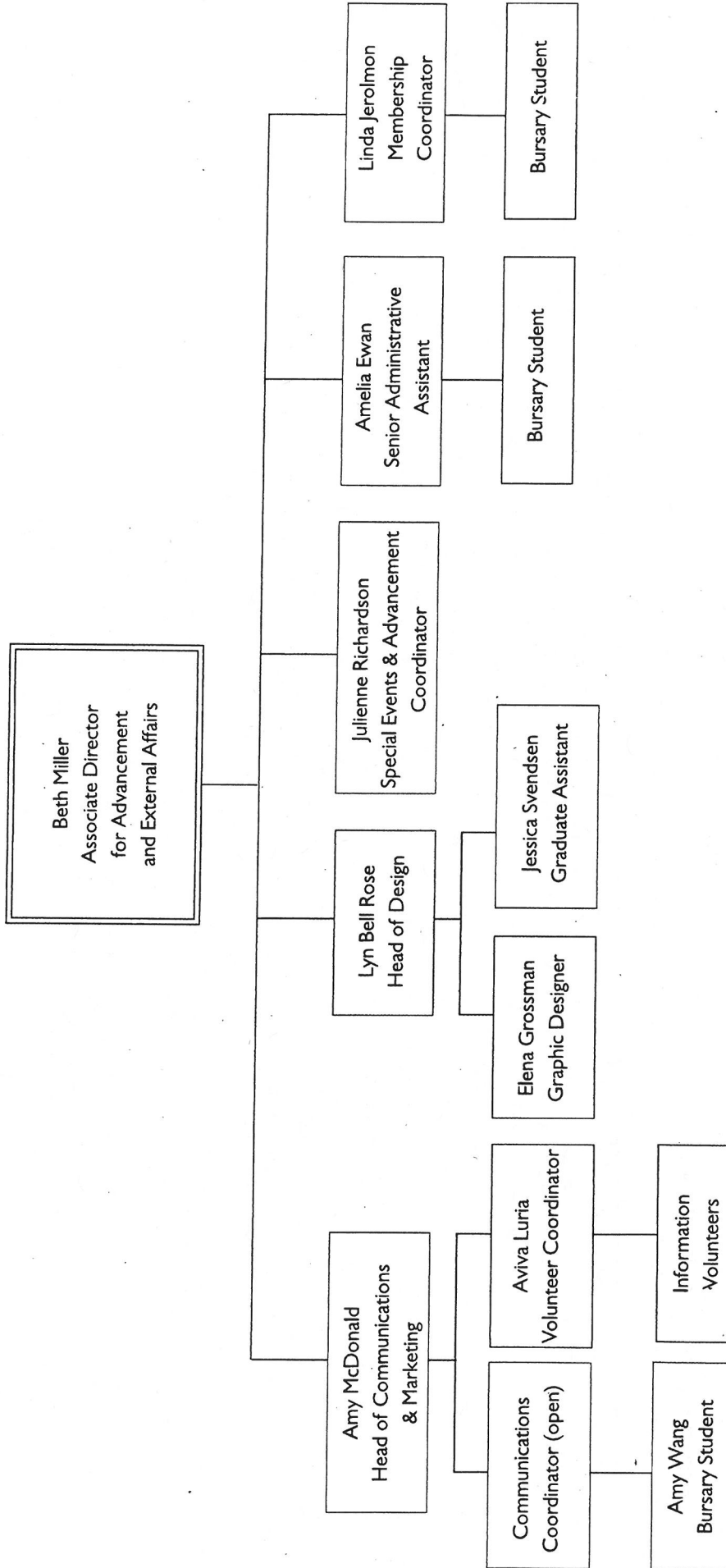

YALE CENTER FOR BRITISH ART
 ORGANIZATIONAL STRUCTURE

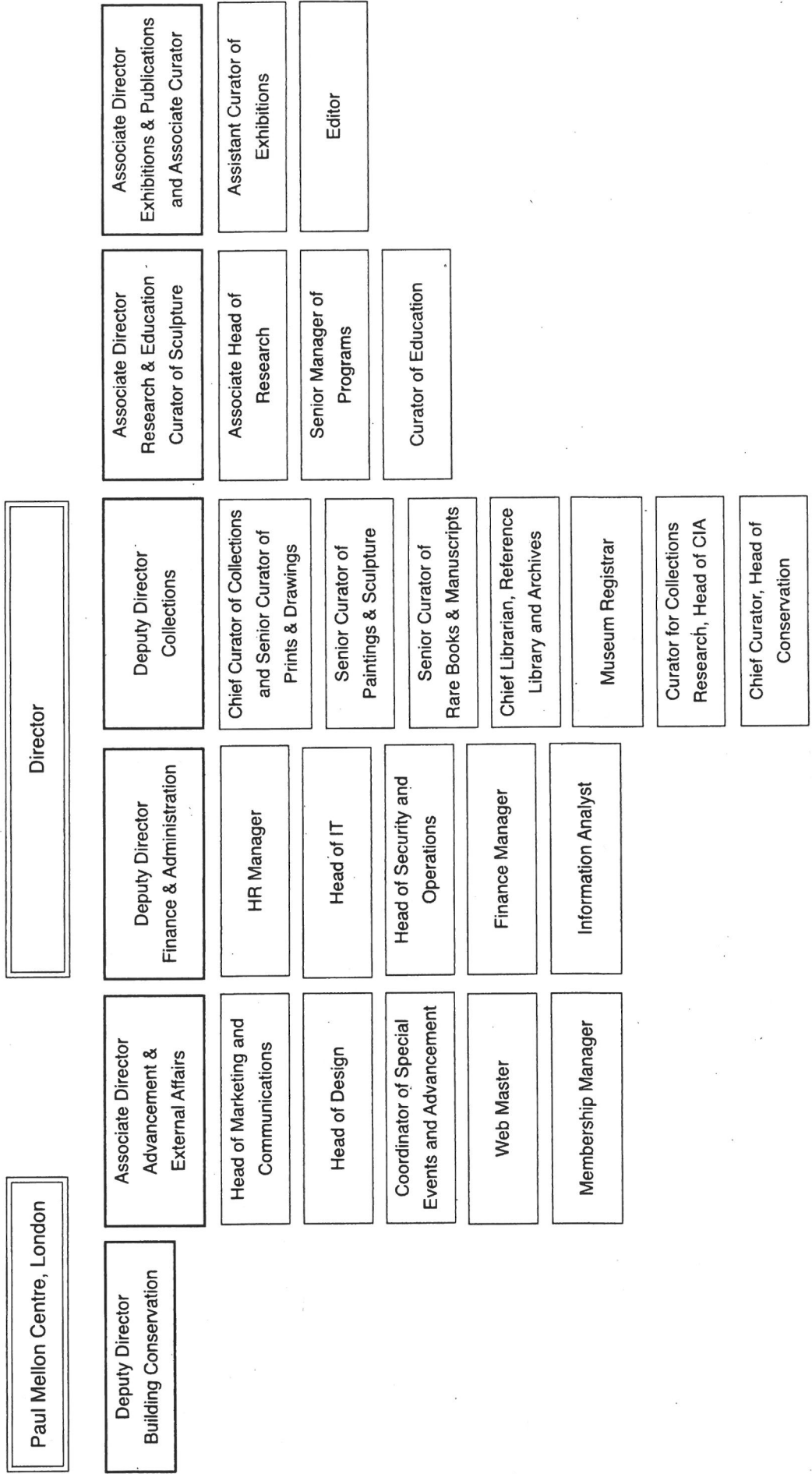

Yale University Art Gallery

Museum Resources & Stewardship

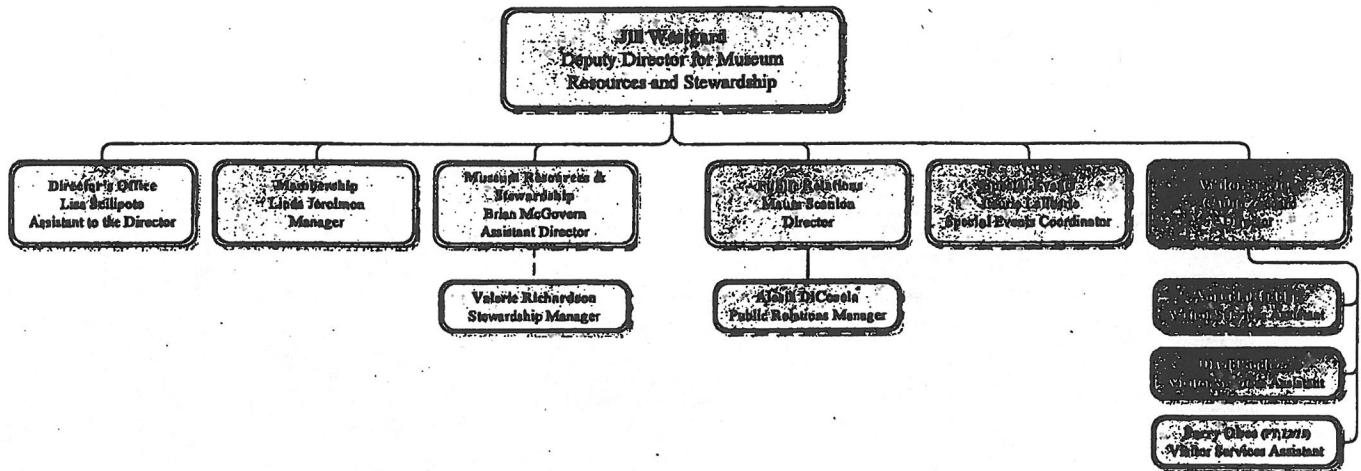

2/28/2013

Yale University Art Gallery

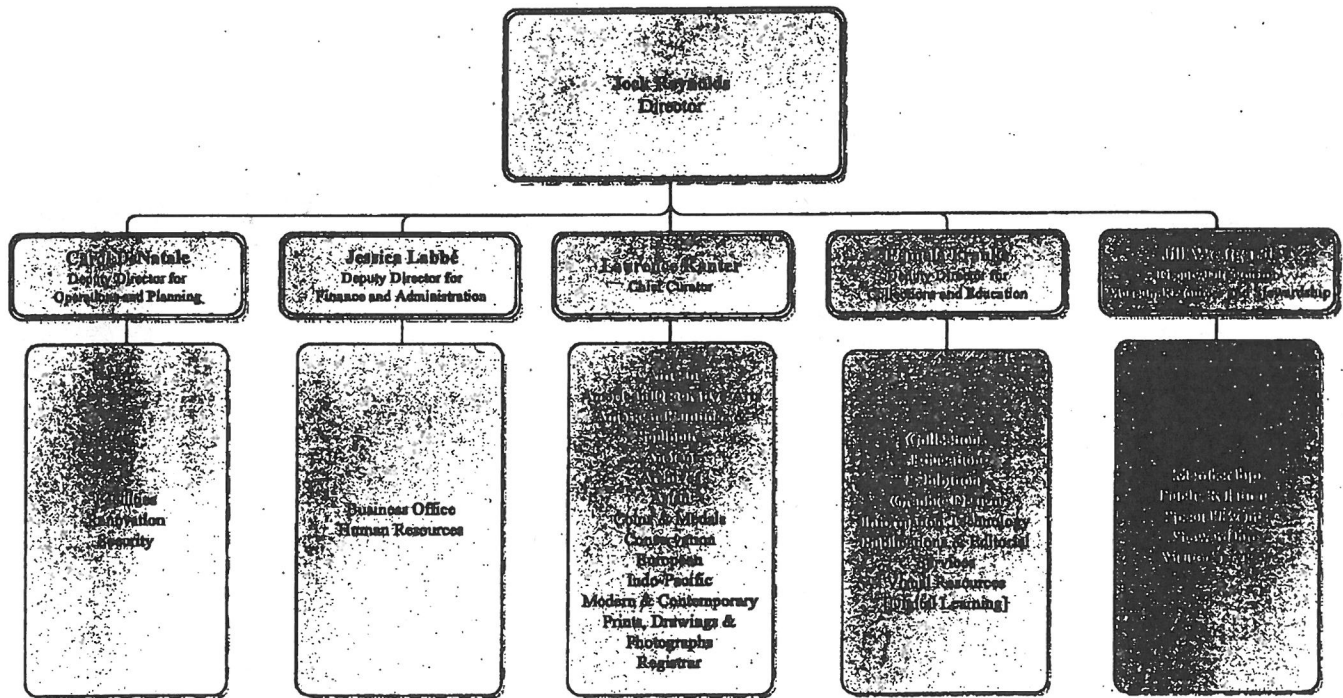

Development Department Organizational Chart

